

<https://antara.way2wealth.com>

Help File for Antara Web 1.0.0

Contents

Contents	1
1. Login	2
New User	2
Normal Login	3
Invalid Login Attempts	3
Forgot User ID	3
Forgot Password	3
Unblock User	5
Change Password	5
Enable TOTP	6
Login with TOTP	8
3. Order Book	12
5. Holdings	15
6. Positions	16
7. Stock Search	19
8. Stock Detail	20
9. Place Order	21
10. Limits	26
11. Option Chain	27
12. Investment Box	29
13. GTT and OCO	36
14. Price Alerts	40
15. Recommendations	41
16. Logout	41

1. Login

New User

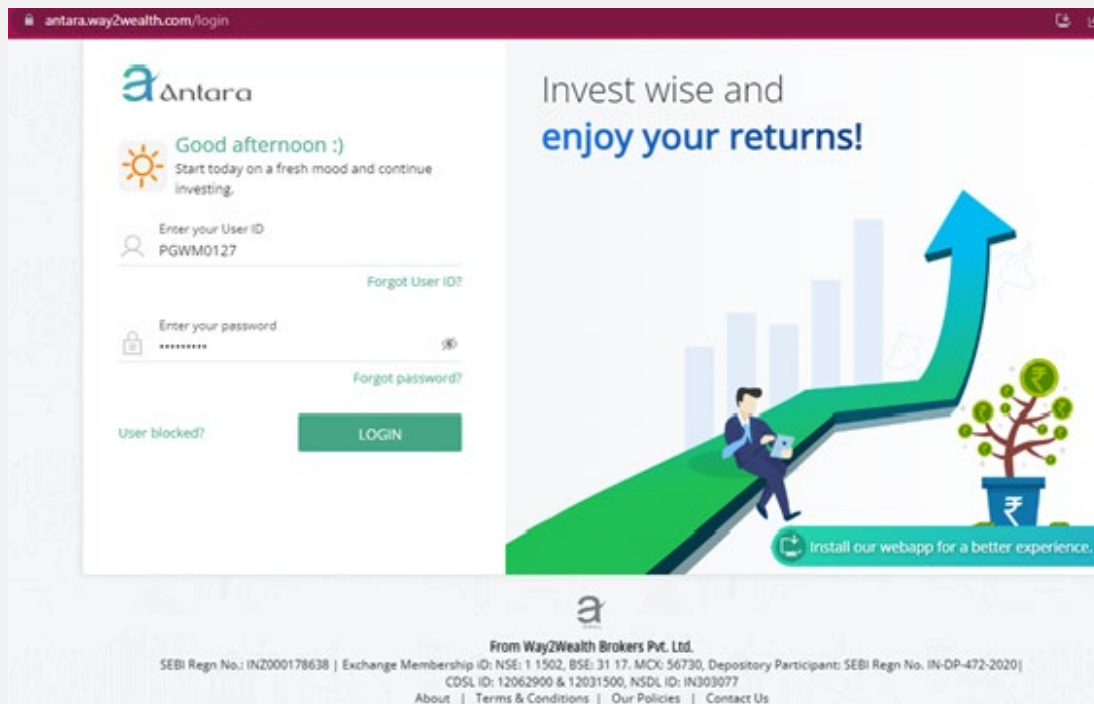

- ✚ New user receives a User ID and password on his/her registered email account.
- ✚ User logs in with provided credentials to <https://antara.way2wealth.com> website.
- ✚ On Entering the credentials OTP Authorisation is initiated. OTP is sent to the user on a registered mobile number and email address.
- ✚ During the first login process a new password is asked on successful login. Here the user sets a new password.

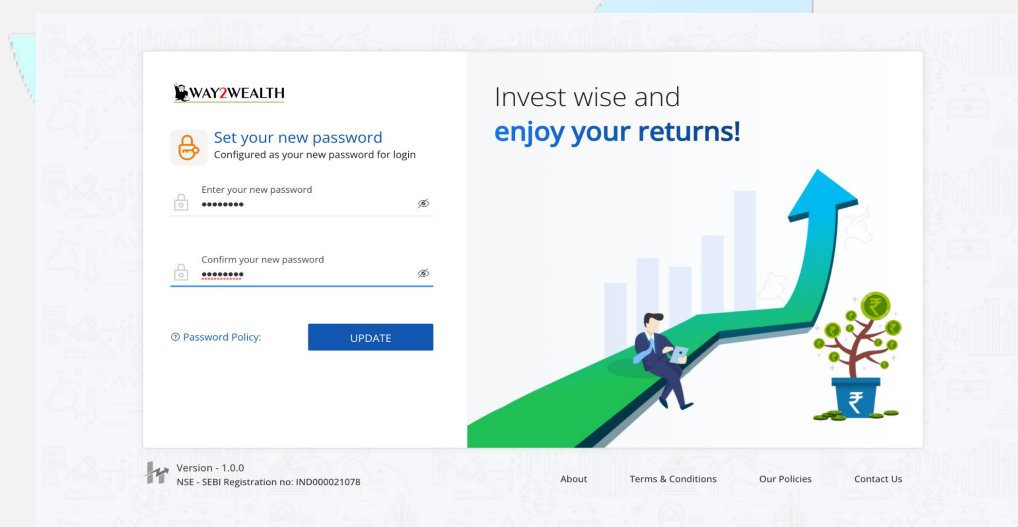

Normal Login

- ✚ After the initial login setup users can login with the valid User ID and New Password.
- ✚ OTP Authorisation is required for every Login.

Invalid Login Attempts

- ✚ When a user enters invalid credentials, the application gives an error message and restricts login.
- ✚ When a user enters invalid OTP, the application gives an error message and restricts login.

Forgot User ID

- ✚ In case a user forgets User ID, he/she can retrieve it again by entering registered email address, mobile number and PAN number. An email is sent with the User ID associated with the user.

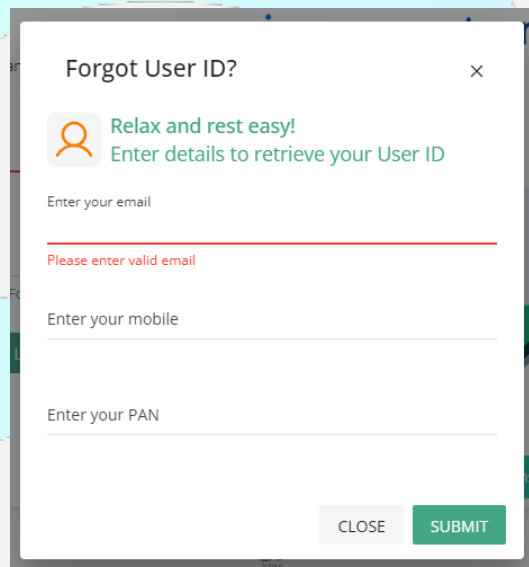

Forgot User ID? ×

 Relax and rest easy!
Enter details to retrieve your User ID

Enter your email

Please enter valid email

Enter your mobile

Enter your PAN

CLOSE SUBMIT

Forgot Password

- ✚ Users can initiate the password reset process by providing User ID, Email Address, Mobile Number and PAN Number.
- ✚ After providing valid details the user receives an OTP on registered email address and mobile number.
- ✚ Now the user sets a new password.

Forgot password?

Relax and rest easy!
Enter details to reset your password.

Enter your User ID

Please enter valid User ID

Enter your email

Enter your mobile

Enter your PAN

CLOSE SUBMIT

Forgot password?

Validate Account
OTP has been sent to your registered Email/Mobile

Enter OTP

OTP expires in: 02:54

Not received
RESEND OTP

CLOSE SUBMIT

Forgot password?

Enter your new password
Create a secure password for enhanced safety

Enter your new password

Confirm your new password

CLOSE SUBMIT

Unblock User

- ✚ After three consecutive invalid login attempts, the user account gets blocked.
- ✚ To unblock user account User ID, Email Address, Mobile Number and PAN Number should be provided.
- ✚ If provided details are valid, the user account is unblocked.

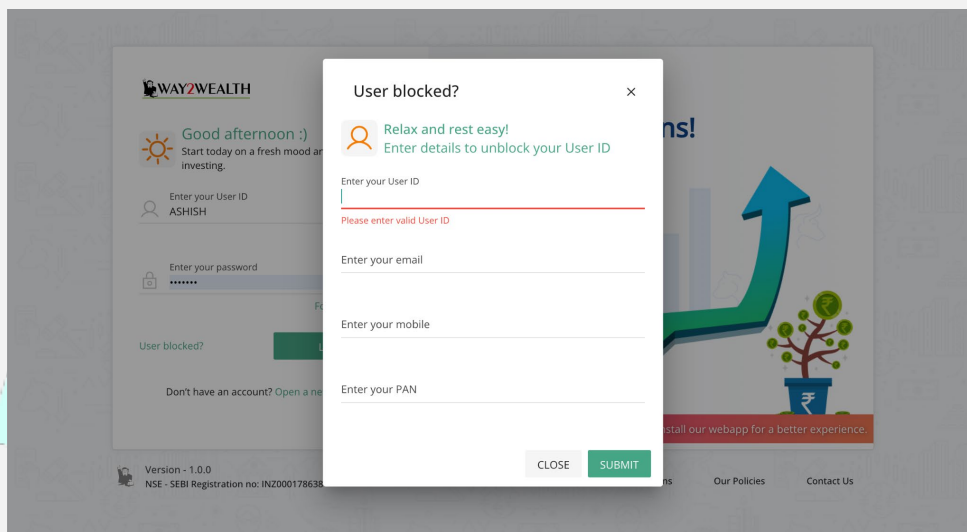

Change Password

- ✚ After login, users can change their password.
- ✚ Enter old password and then new password to change the current password.

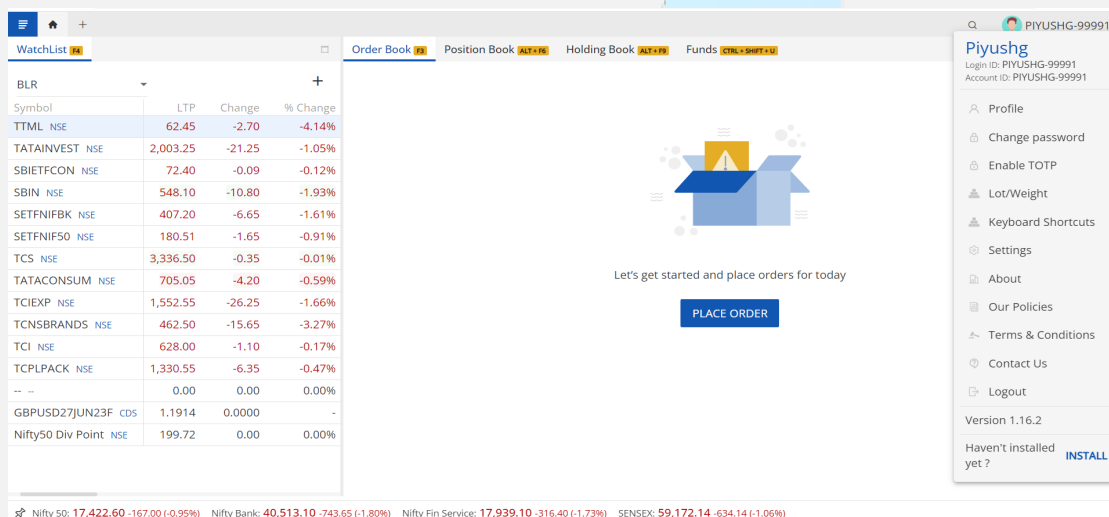

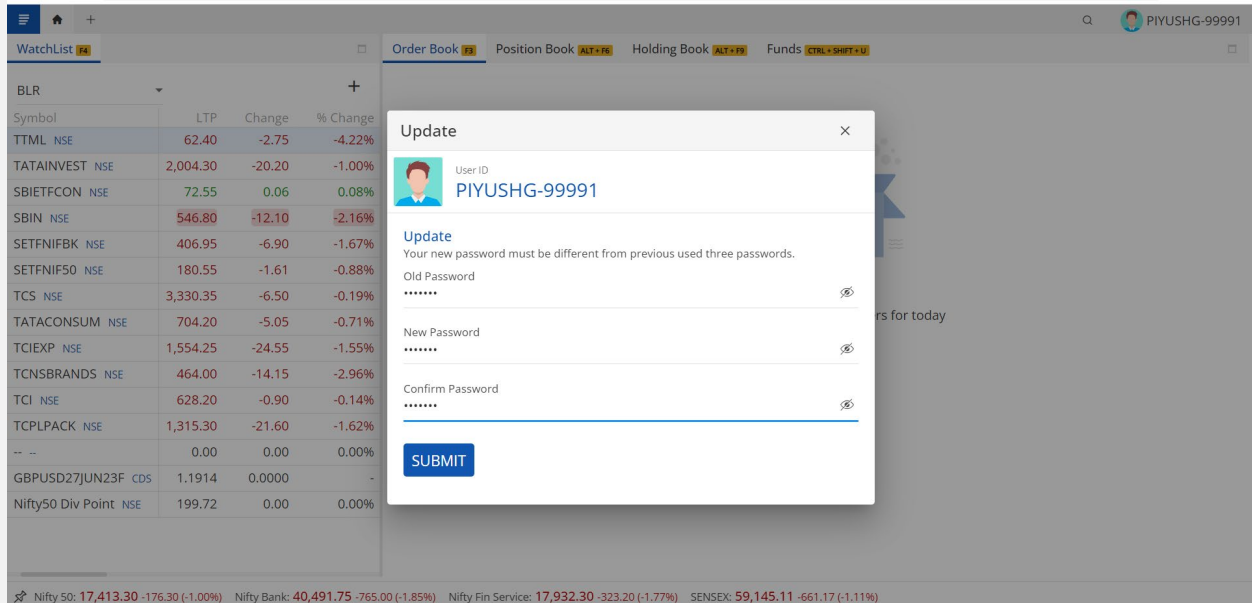

Symbol	LTP	Change	% Change
TTML NSE	62.40	-2.75	-4.22%
TATAINVEST NSE	2,004.30	-20.20	-1.00%
SBIETFCON NSE	72.55	0.06	0.08%
SBIN NSE	546.80	-12.10	-2.16%
SETFNIFBK NSE	406.95	-6.90	-1.67%
SETFNIF50 NSE	180.55	-1.61	-0.88%
TCS NSE	3,330.35	-6.50	-0.19%
TATACONSUM NSE	704.20	-5.05	-0.71%
TCIEXP NSE	1,554.25	-24.55	-1.55%
TCNSBRANDS NSE	464.00	-14.15	-2.96%
TCI NSE	628.20	-0.90	-0.14%
TCPLPACK NSE	1,315.30	-21.60	-1.62%
-- --	0.00	0.00	0.00%
GBPUSD27JUN23F CDS	1.1914	0.0000	-
Nifty50 Div Point NSE	199.72	0.00	0.00%

The 'Update' modal window shows the user ID 'PIYUSHG-99991' and prompts for a new password. The modal text reads: 'Update Your new password must be different from previous used three passwords. Old Password: [masked] New Password: [masked] Confirm Password: [masked]'. A 'SUBMIT' button is at the bottom.

Enable TOTP

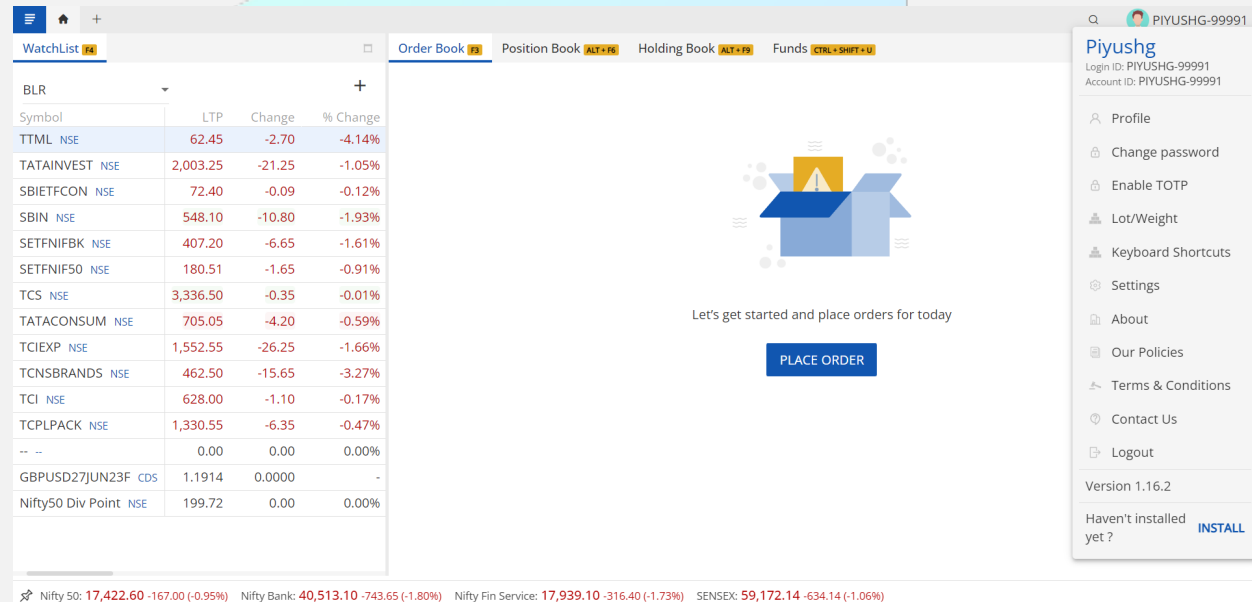

Symbol	LTP	Change	% Change
TTML NSE	62.45	-2.70	-4.14%
TATAINVEST NSE	2,003.25	-21.25	-1.05%
SBIETFCON NSE	72.40	-0.09	-0.12%
SBIN NSE	548.10	-10.80	-1.93%
SETFNIFBK NSE	407.20	-6.65	-1.61%
SETFNIF50 NSE	180.51	-1.65	-0.91%
TCS NSE	3,336.50	-0.35	-0.01%
TATACONSUM NSE	705.05	-4.20	-0.59%
TCIEXP NSE	1,552.55	-26.25	-1.66%
TCNSBRANDS NSE	462.50	-15.65	-3.27%
TCI NSE	628.00	-1.10	-0.17%
TCPLPACK NSE	1,330.55	-6.35	-0.47%
-- --	0.00	0.00	0.00%
GBPUSD27JUN23F CDS	1.1914	0.0000	-
Nifty50 Div Point NSE	199.72	0.00	0.00%

The user profile menu on the right shows the user 'Piyushg' with login ID 'PIYUSHG-99991' and account ID 'PIYUSHG-99991'. The menu items are: Profile, Change password, **Enable TOTP**, Lot/Weight, Keyboard Shortcuts, Settings, About, Our Policies, Terms & Conditions, Contact Us, Logout. At the bottom of the menu, it says 'Version 1.16.2' and 'Haven't installed yet? [INSTALL](#)'.

Time Based OTP can be enabled after Login.

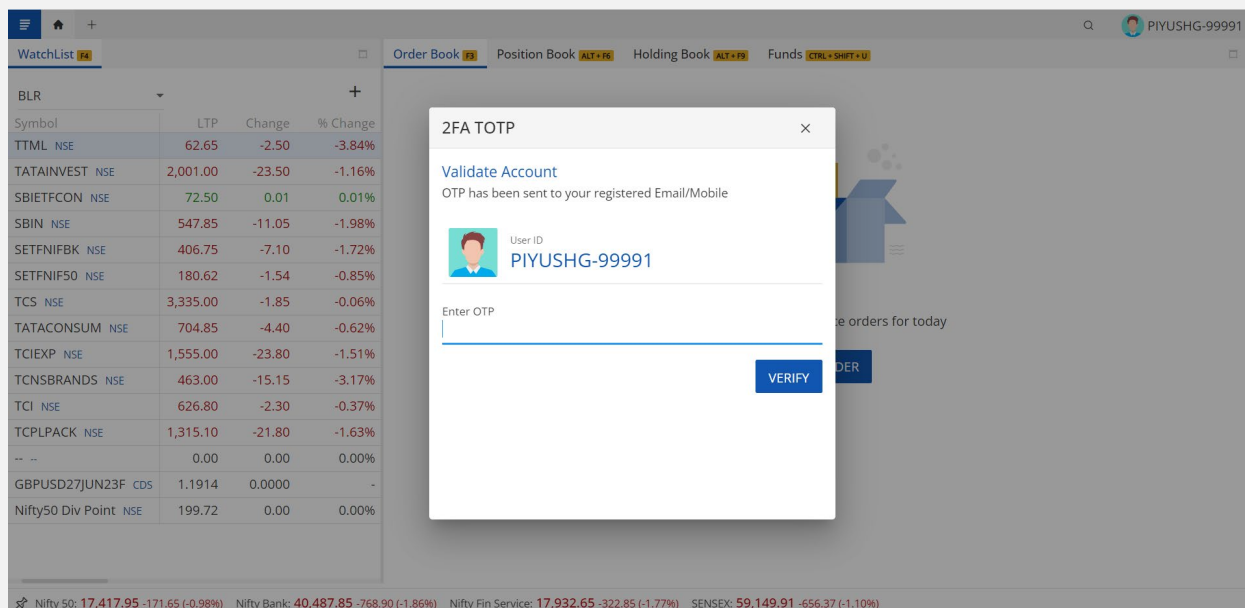

To enable 2FA TOTP user has to enter OTP and verify.

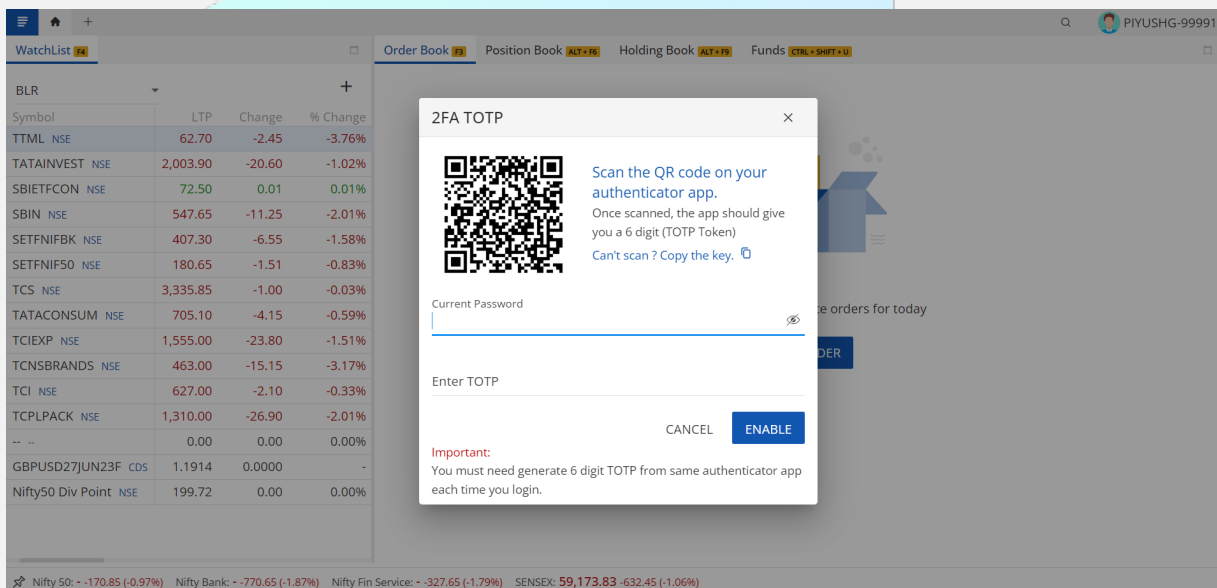

User can scan the QR code on a downloaded authenticator app and use the 6 digit TOTP token and existing password to enable TOTP Login.

Login with TOTP

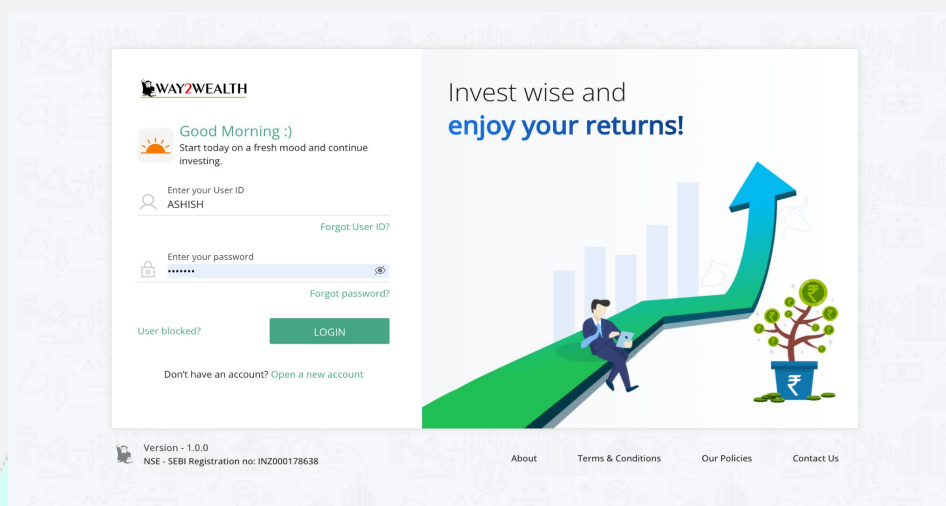

- ✚ Once TOTP is enabled User can Login with User Id and Password.
- ✚ The user can enter TOTP for login

2. Watchlist

Instrument	Trans. Type	Product	Qty	LTP	Price	Status	Order Time
<input type="checkbox"/> TCS29MAR23F NFO	BUY	NRML	175/ 175	3,331.60	3,332.00	Traded	02:10:54 PM
<input type="checkbox"/> ITC NSE	BUY	CNC	10/ 10	388.00	410.00	Traded	02:05:38 PM
<input type="checkbox"/> INFY29MAR23F NFO ▲	BUY	NRML	0/ 400	1,473.70	0.00	Rejected	01:44:03 PM
<input type="checkbox"/> HCLTECH NSE	BUY	MIS	0/ 15	1,114.30	1,140.00	Open	01:41:29 PM
<input type="checkbox"/> TCS NSE ▲	BUY	CO	0/ 10	3,323.70	0.00	Rejected	01:41:07 PM
<input type="checkbox"/> ICICIBANK NSE	BUY	MIS	0/ 20	842.65	0.00	Cancelled	01:40:38 PM
<input type="checkbox"/> TCS NSE	BUY	CNC	0/ 15	3,323.70	3,401.00	Open	01:40:10 PM
<input type="checkbox"/> SBIN NSE	BUY	CNC	0/ 30	547.05	547.60	Open	01:39:59 PM
<input type="checkbox"/> MARUTI NSE	BUY	CNC	0/ 20	8,570.00	8,923.00	Open	01:39:32 PM
<input type="checkbox"/> DRREDDY NSE	BUY	CNC	0/ 10	4,408.00	4,400.40	Open	01:39:19 PM
<input type="checkbox"/> ASIANPAINT NSE	BUY	CNC	0/ 1	2,828.00	2,828.00	Open	01:36:29 PM
<input type="checkbox"/> AXISBANK NSE	BUY	CNC	1/ 1	851.00	0.00	Traded	01:36:24 PM
<input type="checkbox"/> BAJAJ-AUTO BSE ▲	BUY	CNC	0/ 1	3,818.15	0.00	Rejected	01:36:16 PM
<input type="checkbox"/> ADANI PORTS NSE ▲	BUY	CNC	0/ 1	695.35	0.00	Rejected	01:36:10 PM

Users can add and delete stocks of their own interest and can also have multiple user defined watchlists.

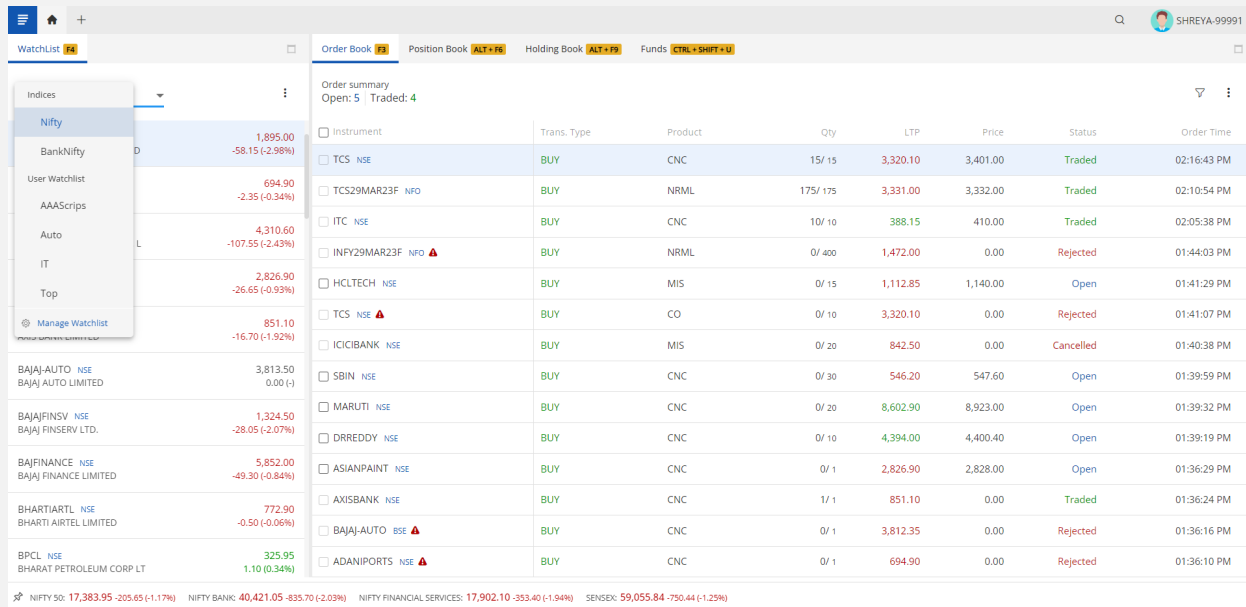

From the watchlist selection dropdown users switch between watchlists. Users can also create add/delete watchlist with the Manage Watchlist option.

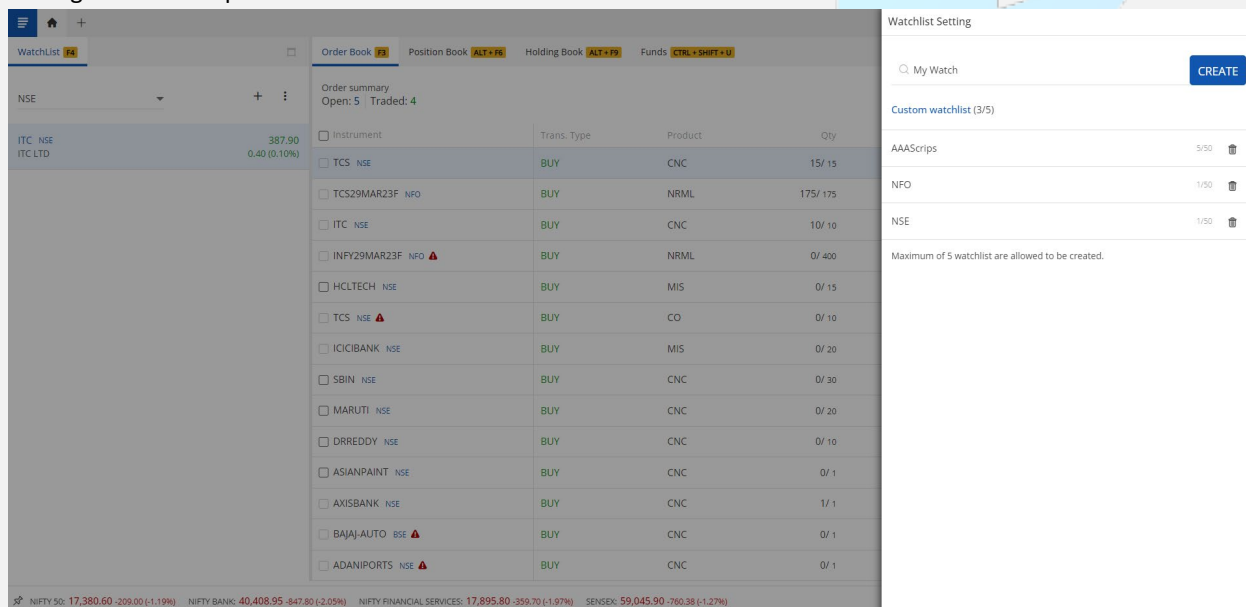

Users can give a personalised name and create a new watchlist. Users can also delete an existing user watchlist from this page.

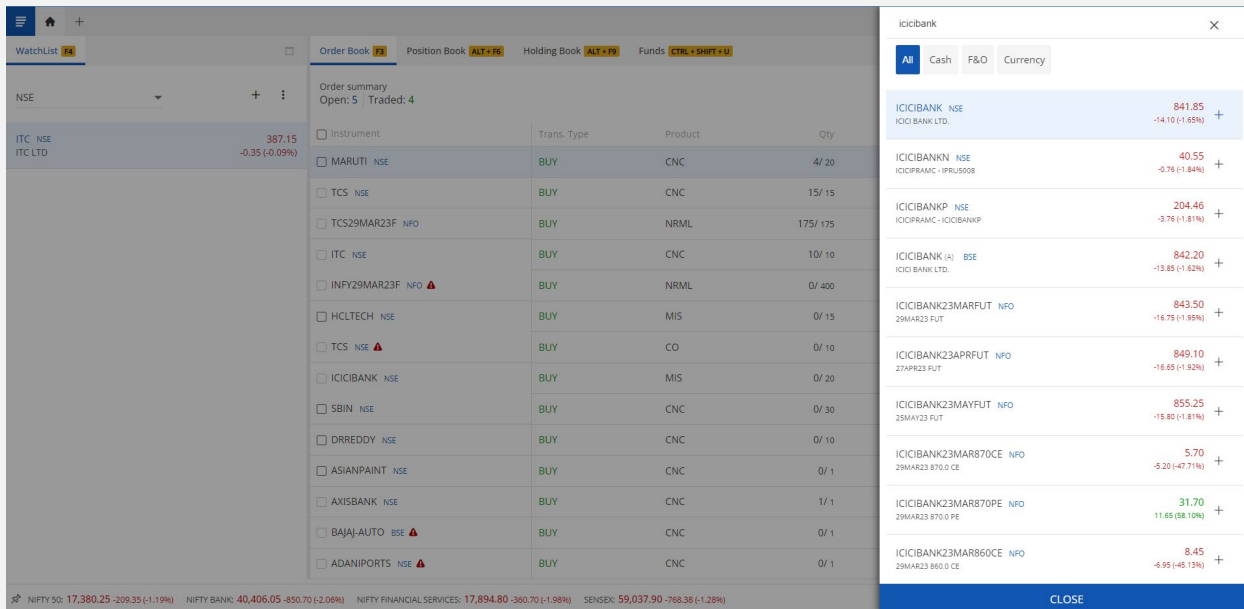

After giving a watchlist name, users can add stocks to the newly created watchlist.

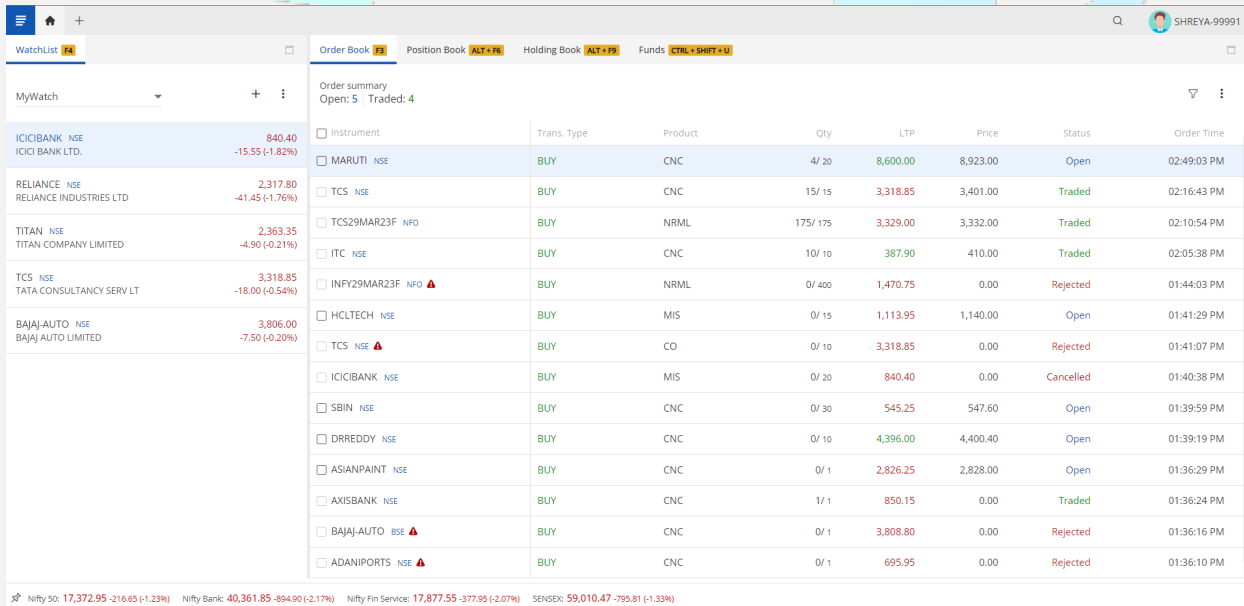

Instrument	Trans. Type	Product	Qty	LTP	Price	Status	Order Time
ICICIBANK NSE ICICI BANK LTD.	BUY	CNC	4/ 20	8,600.00	8,923.00	Open	02:49:03 PM
RELIANCE NSE RELIANCE INDUSTRIES LTD	BUY	CNC	15/ 15	3,318.85	3,401.00	Traded	02:16:43 PM
TITAN NSE TITAN COMPANY LIMITED	BUY	NRML	175/ 175	3,329.00	3,332.00	Traded	02:10:54 PM
TCS NSE TATA CONSULTANCY SERV LT	BUY	CNC	10/ 10	387.90	410.00	Traded	02:05:38 PM
INFY29MAR23F NFO ▲	BUY	NRML	0/ 400	1,470.75	0.00	Rejected	01:44:03 PM
HCLTECH NSE	BUY	MIS	0/ 15	1,113.95	1,140.00	Open	01:41:29 PM
TCS NSE ▲	BUY	CO	0/ 10	3,318.85	0.00	Rejected	01:41:07 PM
ICICIBANK NSE	BUY	MIS	0/ 20	840.40	0.00	Cancelled	01:40:38 PM
SBIN NSE	BUY	CNC	0/ 30	545.25	547.60	Open	01:39:59 PM
DRREDDY NSE	BUY	CNC	0/ 10	4,396.00	4,400.40	Open	01:39:19 PM
ASIANPAINT NSE	BUY	CNC	0/ 1	2,826.25	2,828.00	Open	01:36:29 PM
AXISBANK NSE	BUY	CNC	1/ 1	850.15	0.00	Traded	01:36:24 PM
BAJAJ-AUTO BSE ▲	BUY	CNC	0/ 1	3,808.80	0.00	Rejected	01:36:16 PM
ADANI PORTS NSE ▲	BUY	CNC	0/ 1	695.95	0.00	Rejected	01:36:10 PM

Once stocks are selected, a new watchlist can be seen with the recently added stocks.

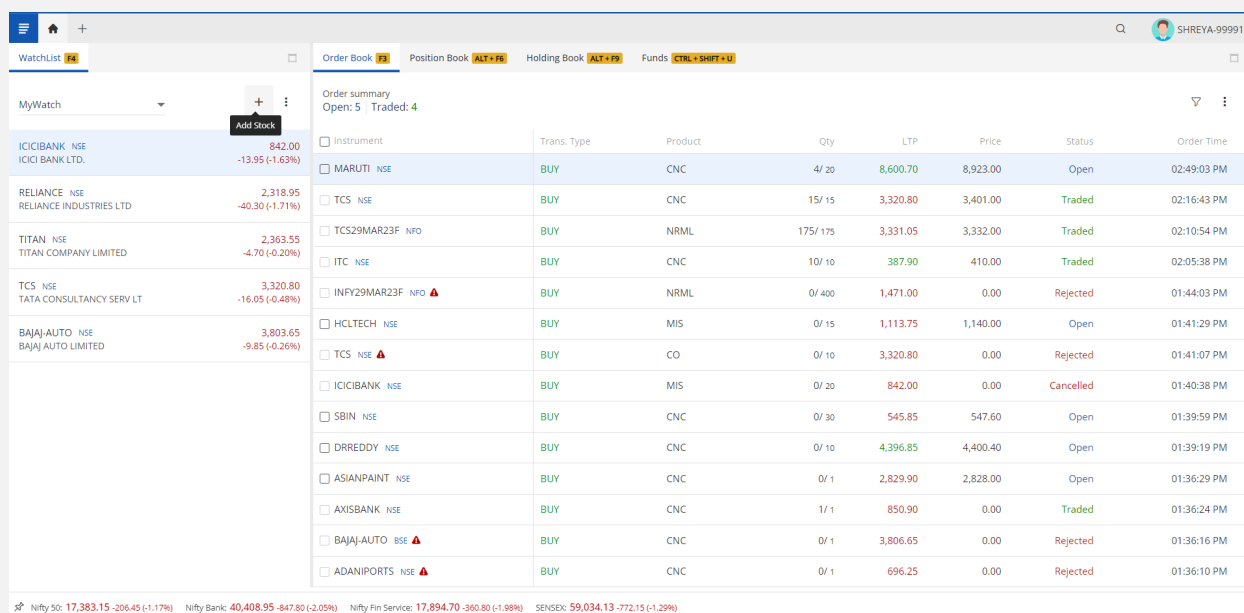

Order summary
Open: 5 Traded: 4

Instrument	Trans. Type	Product	Qty	LTP	Price	Status	Order Time
MARUTI NSE	BUY	CNC	4/ 20	8,600.70	8,923.00	Open	02:49:03 PM
TCS NSE	BUY	CNC	15/ 15	3,320.80	3,401.00	Traded	02:16:43 PM
TCS29MAR23F NFO	BUY	NRML	175/ 175	3,331.05	3,332.00	Traded	02:10:54 PM
ITC NSE	BUY	CNC	10/ 10	387.90	410.00	Traded	02:05:38 PM
INFY29MAR23F NFO ▲	BUY	NRML	0/ 400	1,471.00	0.00	Rejected	01:44:03 PM
HCLTECH NSE	BUY	MIS	0/ 15	1,113.75	1,140.00	Open	01:41:29 PM
TCS NSE ▲	BUY	CO	0/ 10	3,320.80	0.00	Rejected	01:41:07 PM
ICICIBANK NSE	BUY	MIS	0/ 20	842.00	0.00	Cancelled	01:40:38 PM
SBIN NSE	BUY	CNC	0/ 30	545.85	547.60	Open	01:39:59 PM
DRREDDY NSE	BUY	CNC	0/ 10	4,396.85	4,400.40	Open	01:39:19 PM
ASIANPAINT NSE	BUY	CNC	0/ 1	2,829.90	2,828.00	Open	01:36:29 PM
AXISBANK NSE	BUY	CNC	1/ 1	850.90	0.00	Traded	01:36:24 PM
BAJAJ-AUTO NSE ▲	BUY	CNC	0/ 1	3,806.65	0.00	Rejected	01:36:16 PM
ADANIAPORTS NSE ▲	BUY	CNC	0/ 1	696.25	0.00	Rejected	01:36:10 PM

MyWatch

Instrument	Price	Change
ICICIBANK NSE	842.00	-13.95 (-1.63%)
RELIANCE NSE	2,318.95	-40.30 (-1.71%)
TITAN NSE	2,363.55	-4.70 (-0.20%)
TCS NSE	3,320.80	-16.05 (-0.48%)
BAJAJ-AUTO NSE	3,803.65	-9.85 (-0.26%)

Nifty 50: 17,383.15 -206.45 (-1.17%) Nifty Bank: 40,408.95 -847.80 (-2.05%) Nifty Fin Service: 17,894.70 -360.80 (-1.98%) SENSEX: 59,034.13 -772.15 (-1.29%)

Users can also add stock to an existing watchlist by clicking the plus “+” button.

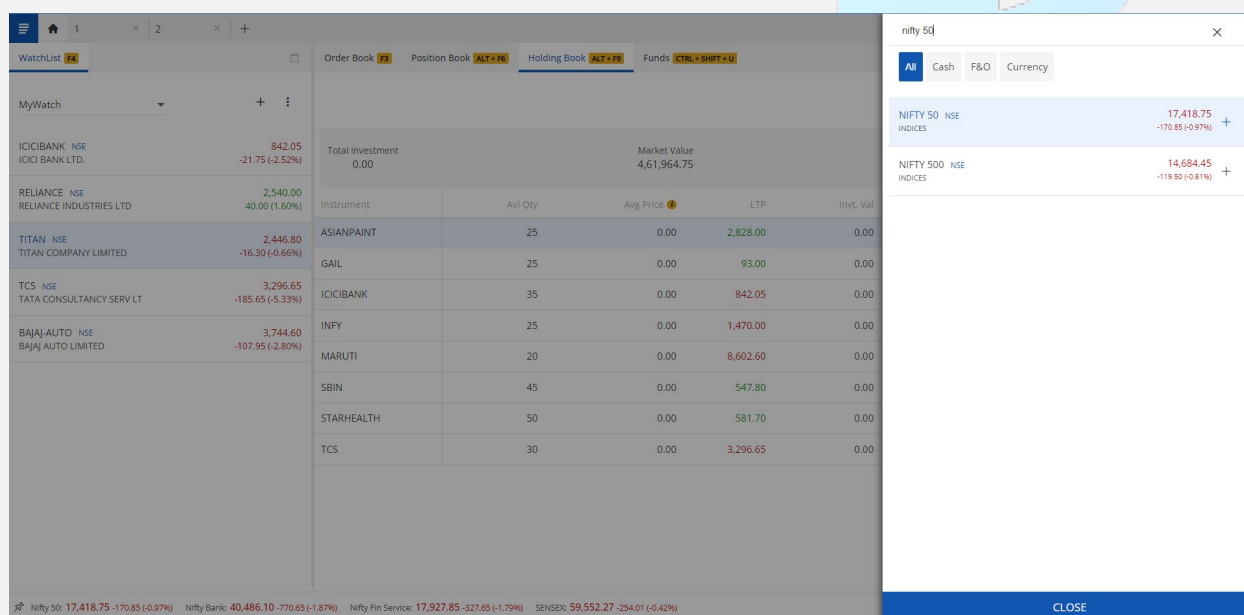

nifty 50

All Cash F&O Currency

NIFTY 50 NSE INDICES	17,418.75	-170.85 (-0.97%)	+
NIFTY 500 NSE INDICES	14,684.45	-119.80 (-0.81%)	+

MyWatch

Instrument	Avl Qty	Avg Price	LTP	Invnt. Val
ASIANPAINT	25	0.00	2,828.00	0.00
GAIL	25	0.00	93.00	0.00
ICICIBANK	35	0.00	842.05	0.00
INFY	25	0.00	1,470.00	0.00
MARUTI	20	0.00	8,602.60	0.00
SBIN	45	0.00	547.80	0.00
STARHEALTH	50	0.00	581.70	0.00
TCS	30	0.00	3,296.65	0.00

Total Investment: 0.00 Market Value: 4,61,964.75

Nifty 50: 17,418.75 -170.85 (-0.97%) Nifty Bank: 40,486.10 -770.65 (-1.87%) Nifty Fin Service: 17,927.85 -327.65 (-1.79%) SENSEX: 59,552.27 -254.01 (-0.42%)

User can add Index to the Watch list by clicking the plus “+” button. This information is for viewing the index movement and allows the user to access Chart for the Index added to Watch List.

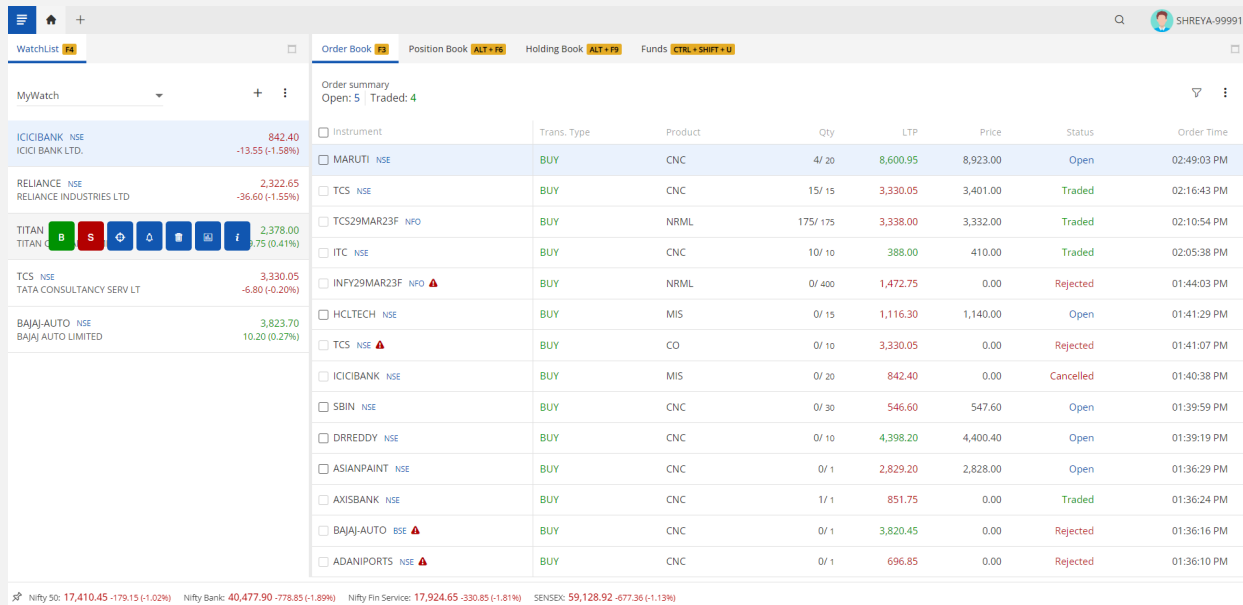

Instrument	Trans. Type	Product	Qty	LTP	Price	Status	Order Time
MARUTI NSE	BUY	CNC	4/ 20	8,600.95	8,923.00	Open	02:49:03 PM
TCS NSE	BUY	CNC	15/ 15	3,330.05	3,401.00	Traded	02:16:43 PM
TCS29MAR23F NFO	BUY	NRML	175/ 175	3,338.00	3,332.00	Traded	02:10:54 PM
ITC NSE	BUY	CNC	10/ 10	388.00	410.00	Traded	02:05:38 PM
INFY29MAR23F NFO ▲	BUY	NRML	0/ 400	1,472.75	0.00	Rejected	01:44:03 PM
HCLTECH NSE	BUY	MIS	0/ 15	1,116.30	1,140.00	Open	01:41:29 PM
TCS NSE ▲	BUY	CO	0/ 10	3,330.05	0.00	Rejected	01:41:07 PM
ICICIBANK NSE	BUY	MIS	0/ 20	842.40	0.00	Cancelled	01:40:38 PM
SBIN NSE	BUY	CNC	0/ 30	546.60	547.60	Open	01:39:59 PM
DRREDDY NSE	BUY	CNC	0/ 10	4,398.20	4,400.40	Open	01:39:19 PM
ASIANPAINT NSE	BUY	CNC	0/ 1	2,829.20	2,828.00	Open	01:36:29 PM
AXISBANK NSE	BUY	CNC	1/ 1	851.75	0.00	Traded	01:36:24 PM
BAJAJ-AUTO BSE ▲	BUY	CNC	0/ 1	3,820.45	0.00	Rejected	01:36:16 PM
ADANIPOINTS NSE ▲	BUY	CNC	0/ 1	696.85	0.00	Rejected	01:36:10 PM

By hovering the mouse pointer on any watchlist cell user gets multiple options - Buy, Sell, Create GTT , Create Alert , Delete from watchlist, Chart and Stock Detail.

3. Order Book

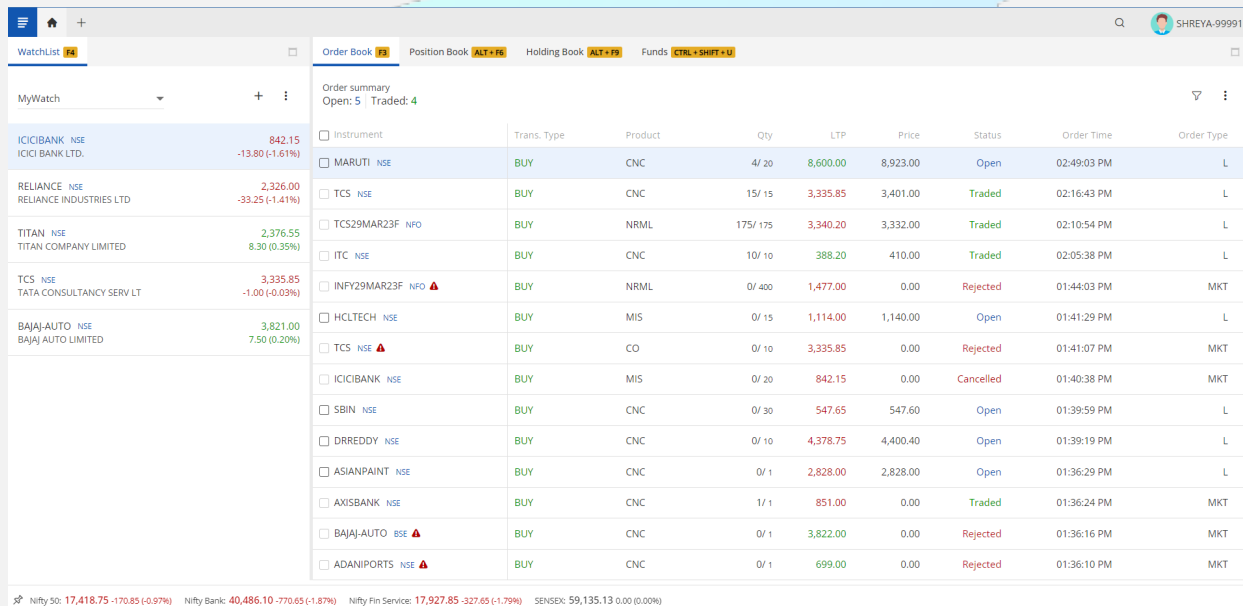

Instrument	Trans. Type	Product	Qty	LTP	Price	Status	Order Time	Order Type
MARUTI NSE	BUY	CNC	4/ 20	8,600.00	8,923.00	Open	02:49:03 PM	L
TCS NSE	BUY	CNC	15/ 15	3,335.85	3,401.00	Traded	02:16:43 PM	L
TCS29MAR23F NFO	BUY	NRML	175/ 175	3,340.20	3,332.00	Traded	02:10:54 PM	L
ITC NSE	BUY	CNC	10/ 10	388.20	410.00	Traded	02:05:38 PM	L
INFY29MAR23F NFO ▲	BUY	NRML	0/ 400	1,477.00	0.00	Rejected	01:44:03 PM	MKT
HCLTECH NSE	BUY	MIS	0/ 15	1,114.00	1,140.00	Open	01:41:29 PM	L
TCS NSE ▲	BUY	CO	0/ 10	3,335.85	0.00	Rejected	01:41:07 PM	MKT
ICICIBANK NSE	BUY	MIS	0/ 20	842.15	0.00	Cancelled	01:40:38 PM	MKT
SBIN NSE	BUY	CNC	0/ 30	547.65	547.60	Open	01:39:59 PM	L
DRREDDY NSE	BUY	CNC	0/ 10	4,378.75	4,400.40	Open	01:39:19 PM	L
ASIANPAINT NSE	BUY	CNC	0/ 1	2,828.00	2,828.00	Open	01:36:29 PM	L
AXISBANK NSE	BUY	CNC	1/ 1	851.00	0.00	Traded	01:36:24 PM	MKT
BAJAJ-AUTO BSE ▲	BUY	CNC	0/ 1	3,822.00	0.00	Rejected	01:36:16 PM	MKT
ADANIPOINTS NSE ▲	BUY	CNC	0/ 1	699.00	0.00	Rejected	01:36:10 PM	MKT

Order Book screen contains the information about orders placed by the users. This book has all the information regarding their status, Order Type, Product Type etc.

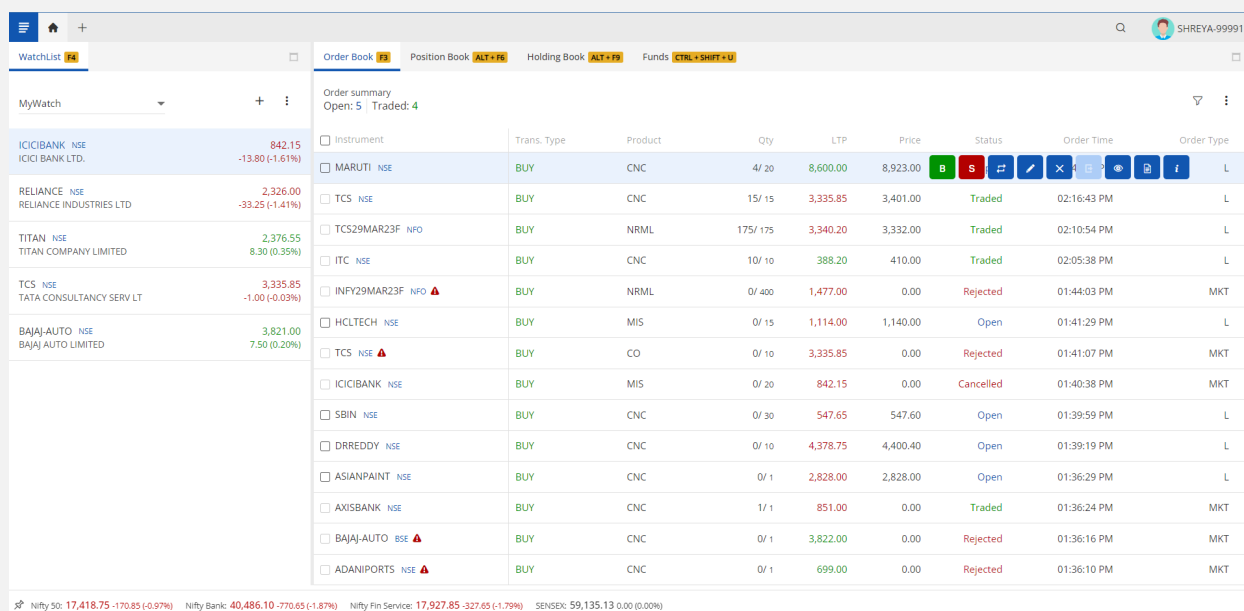

Instrument	Trans. Type	Product	Qty	LTP	Price	Status	Order Time	Order Type
MARUTI NSE	BUY	CNC	4/ 20	8,600.00	8,923.00	Open	02:49:03 PM	L
TCS NSE	BUY	CNC	15/ 15	3,335.85	3,401.00	Traded	02:16:43 PM	L
TCS29MAR23F NFO	BUY	NRML	175/ 175	3,340.20	3,332.00	Traded	02:10:54 PM	L
ITC NSE	BUY	CNC	10/ 10	388.20	410.00	Traded	02:05:38 PM	L
INFY29MAR23F NFO ▲	BUY	NRML	0/ 400	1,477.00	0.00	Rejected	01:44:03 PM	MKT
HCLTECH NSE	BUY	MIS	0/ 15	1,114.00	1,140.00	Open	01:41:29 PM	L
TCS NSE ▲	BUY	CO	0/ 10	3,335.85	0.00	Rejected	01:41:07 PM	MKT
ICICIBANK NSE	BUY	MIS	0/ 20	842.15	0.00	Cancelled	01:40:38 PM	MKT
SBIN NSE	BUY	CNC	0/ 30	547.65	547.60	Open	01:39:59 PM	L
DRREDDY NSE	BUY	CNC	0/ 10	4,378.75	4,400.40	Open	01:39:19 PM	L
ASIANPAINT NSE	BUY	CNC	0/ 1	2,828.00	2,828.00	Open	01:36:29 PM	L
AXISBANK NSE	BUY	CNC	1/ 1	851.00	0.00	Traded	01:36:24 PM	MKT
BAJAJ-AUTO BSE ▲	BUY	CNC	0/ 1	3,822.00	0.00	Rejected	01:36:16 PM	MKT
ADANIPORTS NSE ▲	BUY	CNC	0/ 1	699.00	0.00	Rejected	01:36:10 PM	MKT

By hovering the mouse pointer on any order book cell user gets multiple options - Buy, Sell, Re-Order, Stock Detail, Add to Watchlist, Order Details, Modify Order, Exit Order and Cancel Order.

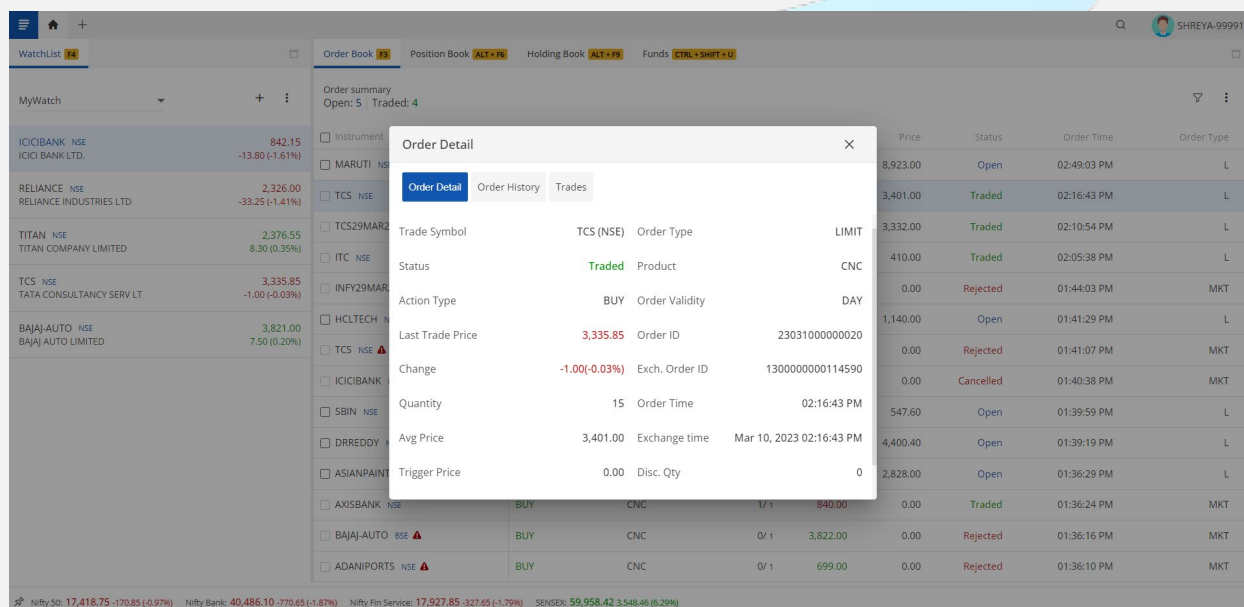

Order Detail	Order History	Trades
Trade Symbol	TCS (NSE)	Order Type
Status	Traded	Product
Action Type	BUY	Order Validity
Last Trade Price	3,335.85	Order ID
Change	-1.00(-0.03%)	Exch. Order ID
Quantity	15	Order Time
Avg Price	3,401.00	Exchange time
Trigger Price	0.00	Disc. Qty

This screen appears when users click on Order Detail in OrderBook. It contains all the information regarding that order and has three buttons OrderDetail, OrderHistory and Trades. The Order Detail window gives information on the Order Status and Order configuration.

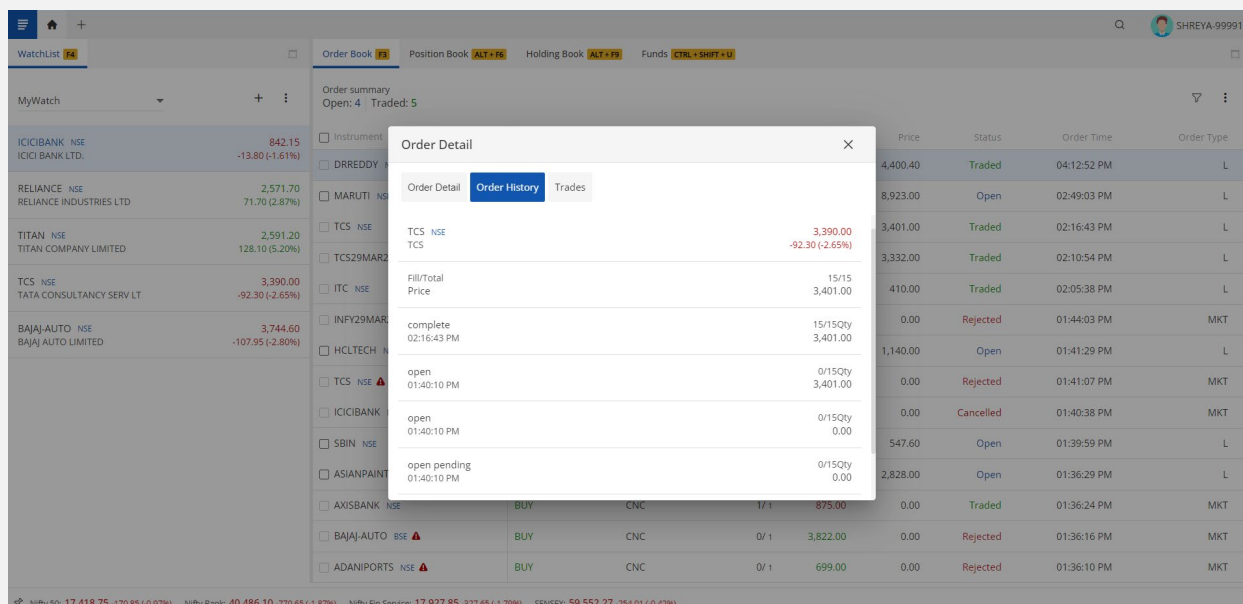

The screen appears when the user clicks on the Order History button of Order Detail of any stock in OrderBook. It contains the trail of Trade after placing the Order.

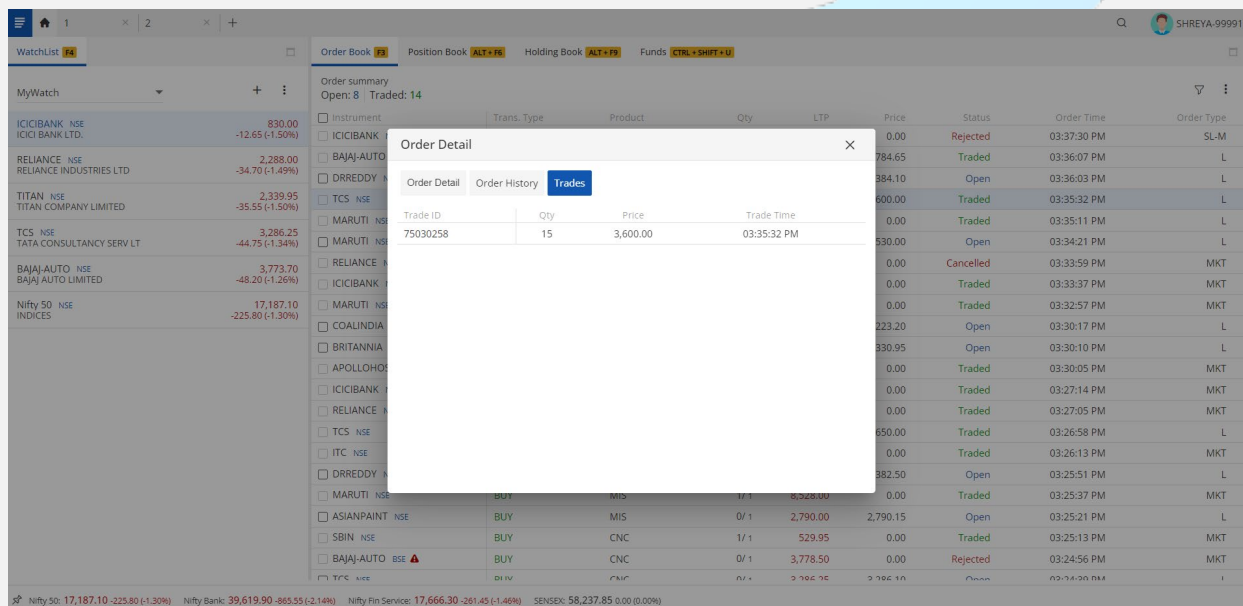

Trades that took place to complete the Order for each stock will be listed in this screen of the Order Detail Window.

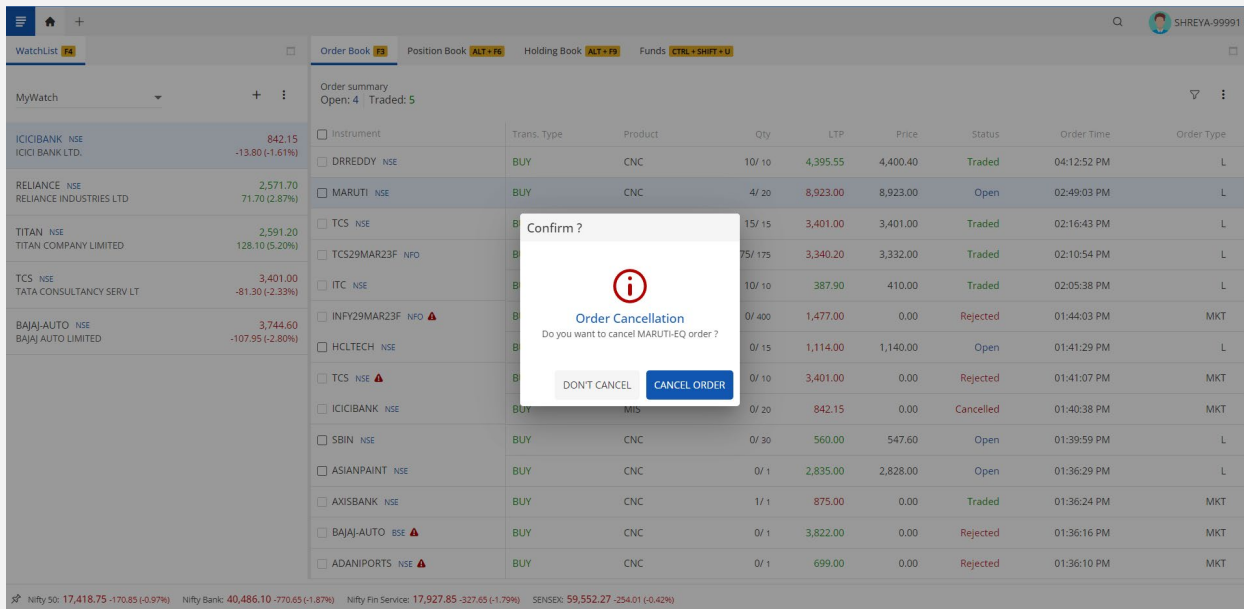

The screen appears when the user clicks on the Cancel button in Order Book, on clicking CANCEL ORDER order will be cancelled.

5. Holdings

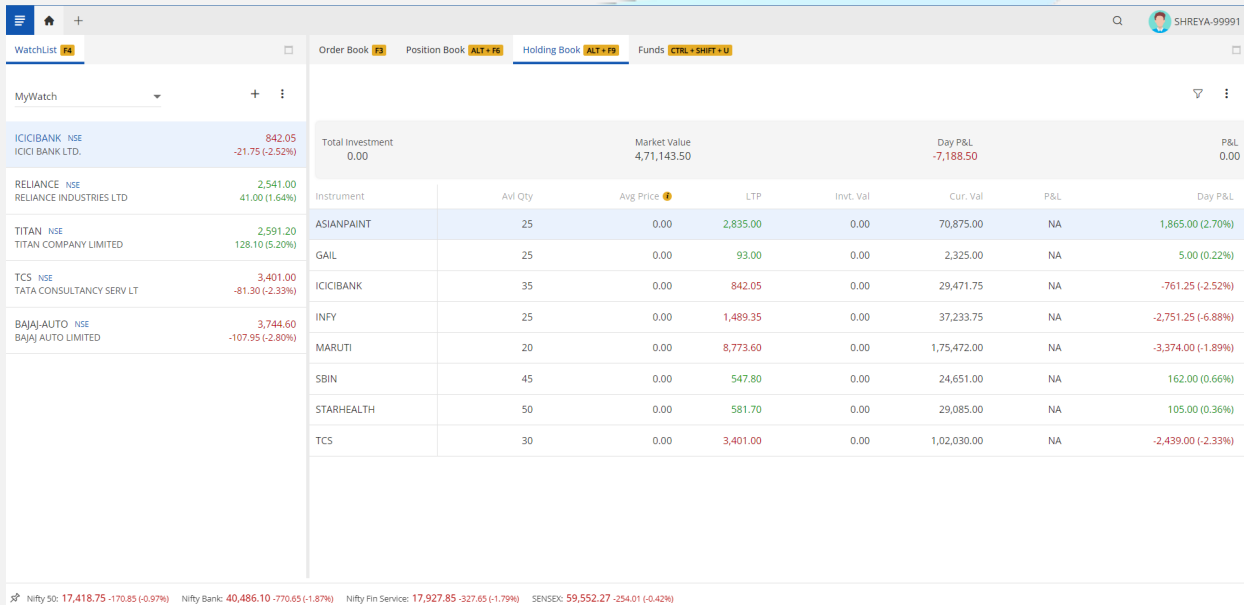

Instrument	Avl Qty	Avg Price	LTP	Inv. Val	Cur. Val	P&L	Day P&L
ASIANPAINT	25	0.00	2,835.00	0.00	70,875.00	NA	1,865.00 (2.70%)
GAIL	25	0.00	93.00	0.00	2,325.00	NA	5.00 (0.22%)
ICICIBANK	35	0.00	842.05	0.00	29,471.75	NA	-761.25 (-2.52%)
INFY	25	0.00	1,489.35	0.00	37,233.75	NA	-2,751.25 (-6.88%)
MARUTI	20	0.00	8,773.60	0.00	1,75,472.00	NA	-3,374.00 (-1.89%)
SBIN	45	0.00	547.80	0.00	24,651.00	NA	162.00 (0.66%)
STARHEALTH	50	0.00	581.70	0.00	29,085.00	NA	105.00 (0.36%)
TCS	30	0.00	3,401.00	0.00	1,02,030.00	NA	-2,439.00 (-2.33%)

Holdings Book contains user's holdings.

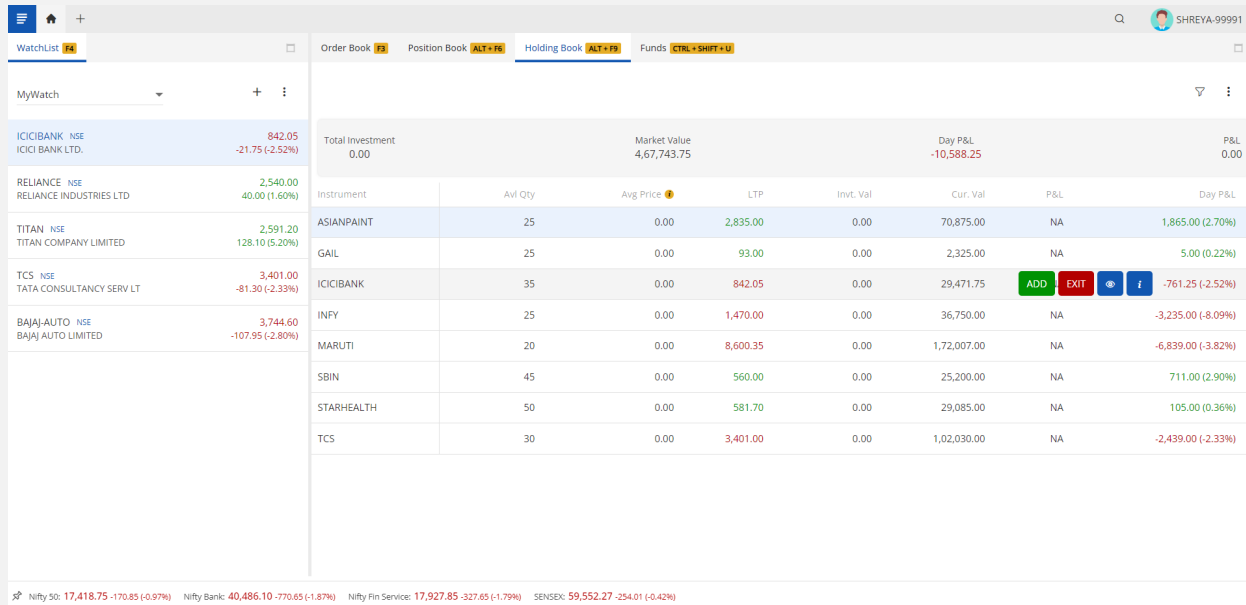

Instrument	Avl Qty	Avg Price	LTP	Inv. Val	Cur. Val	P&L	Day P&L
ASIANPAINT	25	0.00	2,835.00	0.00	70,875.00	NA	1,865.00 (2.70%)
GAIL	25	0.00	93.00	0.00	2,325.00	NA	5.00 (0.22%)
ICICIBANK	35	0.00	842.05	0.00	29,471.75	ADD EXIT Stock Detail Add to watchlist	-761.25 (-2.52%)
INFY	25	0.00	1,470.00	0.00	36,750.00	NA	-3,235.00 (-8.09%)
MARUTI	20	0.00	8,600.35	0.00	1,72,007.00	NA	-6,839.00 (-3.82%)
SBIN	45	0.00	560.00	0.00	25,200.00	NA	711.00 (2.90%)
STARHEALTH	50	0.00	581.70	0.00	29,085.00	NA	105.00 (0.36%)
TCS	30	0.00	3,401.00	0.00	1,02,030.00	NA	-2,439.00 (-2.33%)

By hovering the mouse pointer on any holding cell user gets multiple options - Add, Exit, Stock Detail and Add to watchlist.

6. Positions

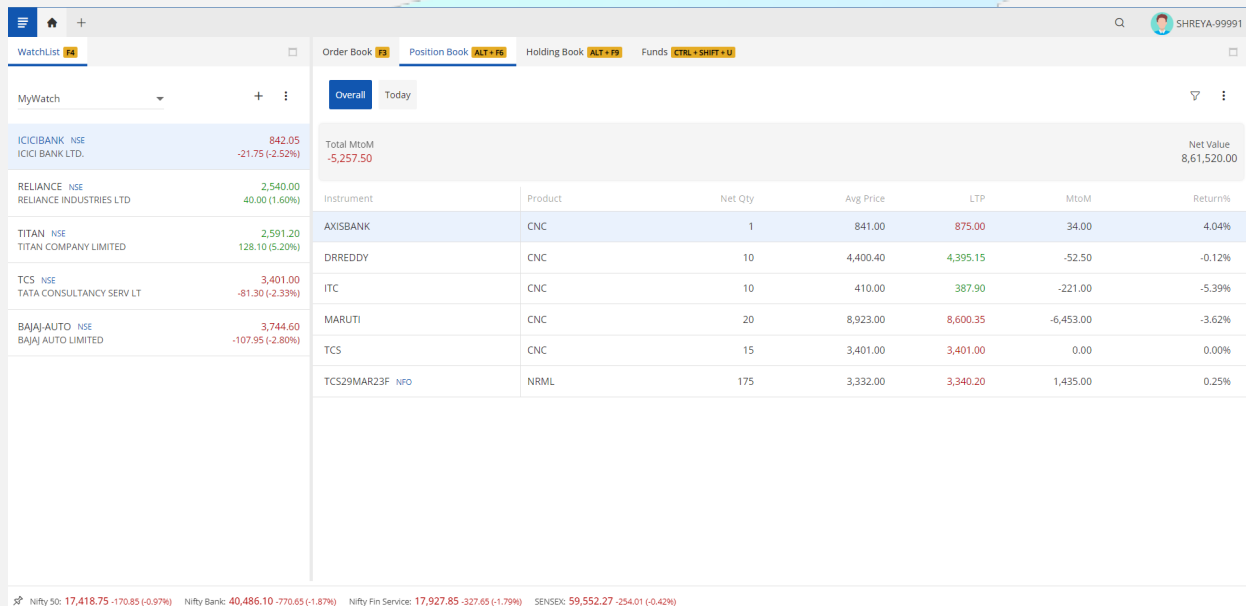

Instrument	Product	Net Qty	Avg Price	LTP	MtoM	Returns
AXISBANK	CNC	1	841.00	875.00	34.00	4.04%
DRREDDY	CNC	10	4,400.40	4,395.15	-52.50	-0.12%
ITC	CNC	10	410.00	387.90	-221.00	-5.39%
MARUTI	CNC	20	8,923.00	8,600.35	-6,453.00	-3.62%
TCS	CNC	15	3,401.00	3,401.00	0.00	0.00%
TCS29MAR23F	NRML	175	3,332.00	3,340.20	1,435.00	0.25%

When any order gets completed then it converts into a position in the user portfolio, and the position book contains positions of a single day.

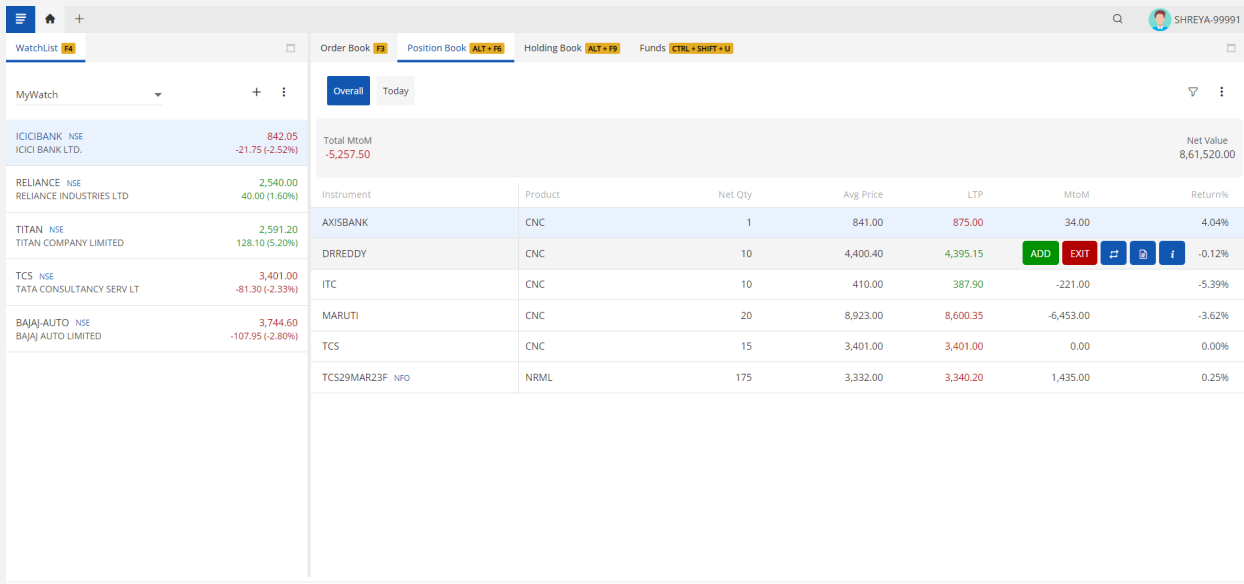

Instrument	Product	Net Qty	Avg Price	LTP	MtoM	Return%
AXISBANK	CNC	1	841.00	875.00	34.00	4.04%
DRREDDY	CNC	10	4,400.40	4,395.15		-0.12%
ITC	CNC	10	410.00	387.90	-221.00	-5.39%
MARUTI	CNC	20	8,923.00	8,600.35	-6,453.00	-3.62%
TCS	CNC	15	3,401.00	3,401.00	0.00	0.00%
TCS29MAR23F	NRML	175	3,332.00	3,340.20	1,435.00	0.25%

By hovering the mouse pointer on any position cell user gets multiple options - Add, Exit, Product Convert, Position Detail and Stock Detail.

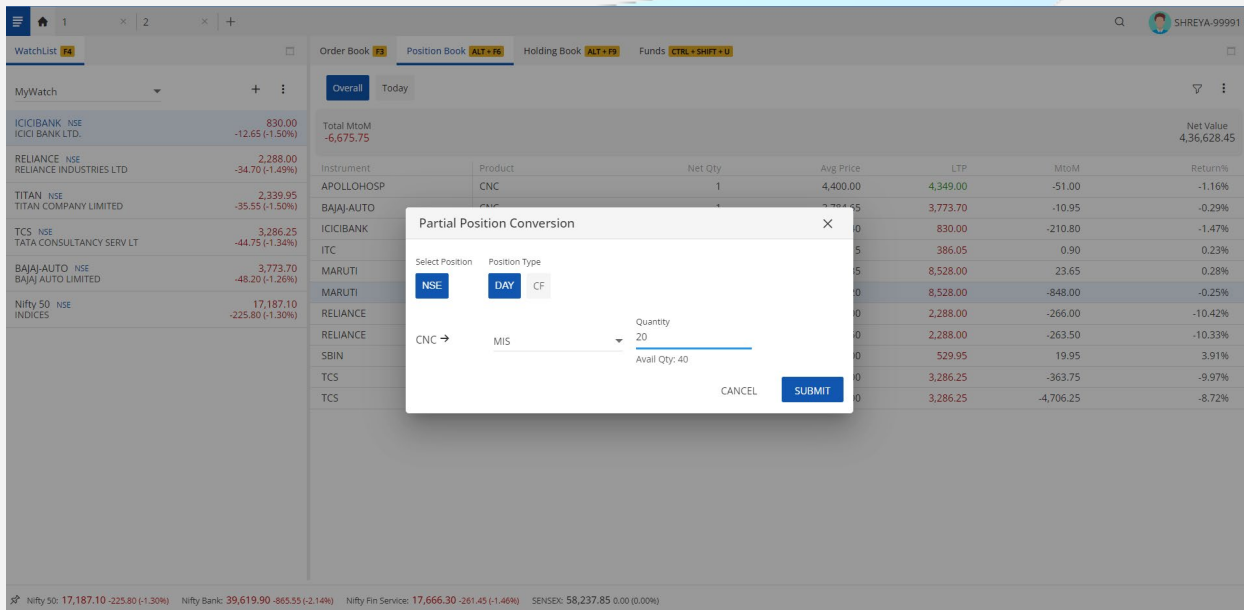

Partial Position Conversion

Select Position: NSE Position Type: DAY CF

CNC → MIS Quantity: Avail Qty: 40

CANCEL **SUBMIT**

On Clicking on Product Convert this Partial Product Conversion window will allow the user to make changes to the Product Type. User can choose to do a Partial Product Conversion by specifying the quantity.

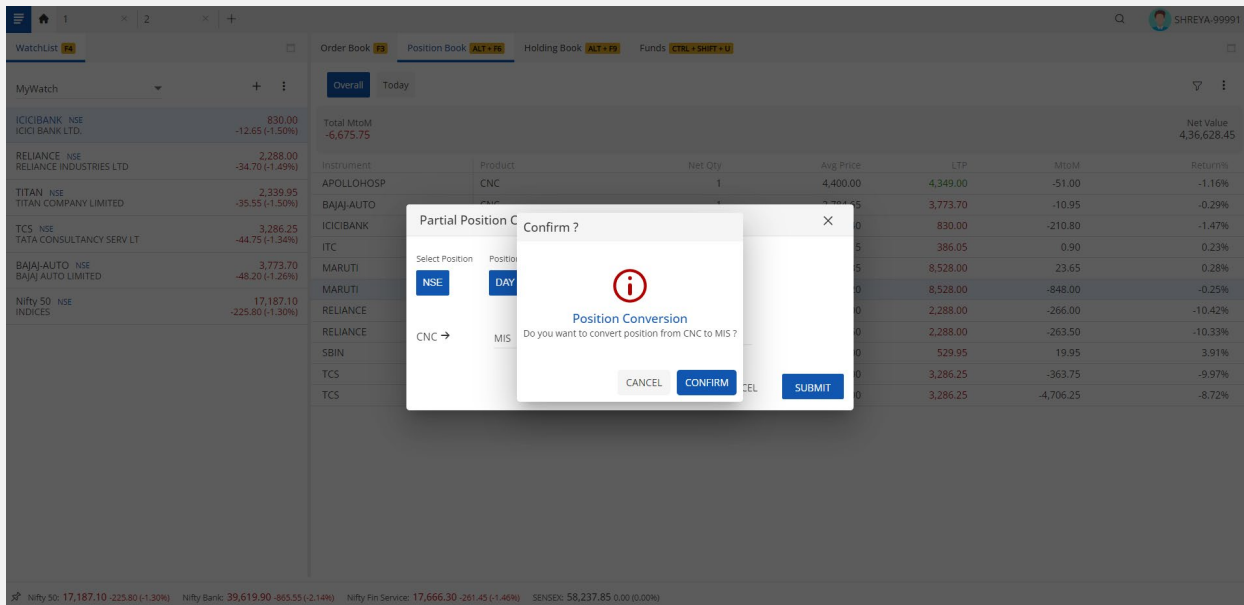

A Confirmation message will appear for the user to review the change and then confirm.

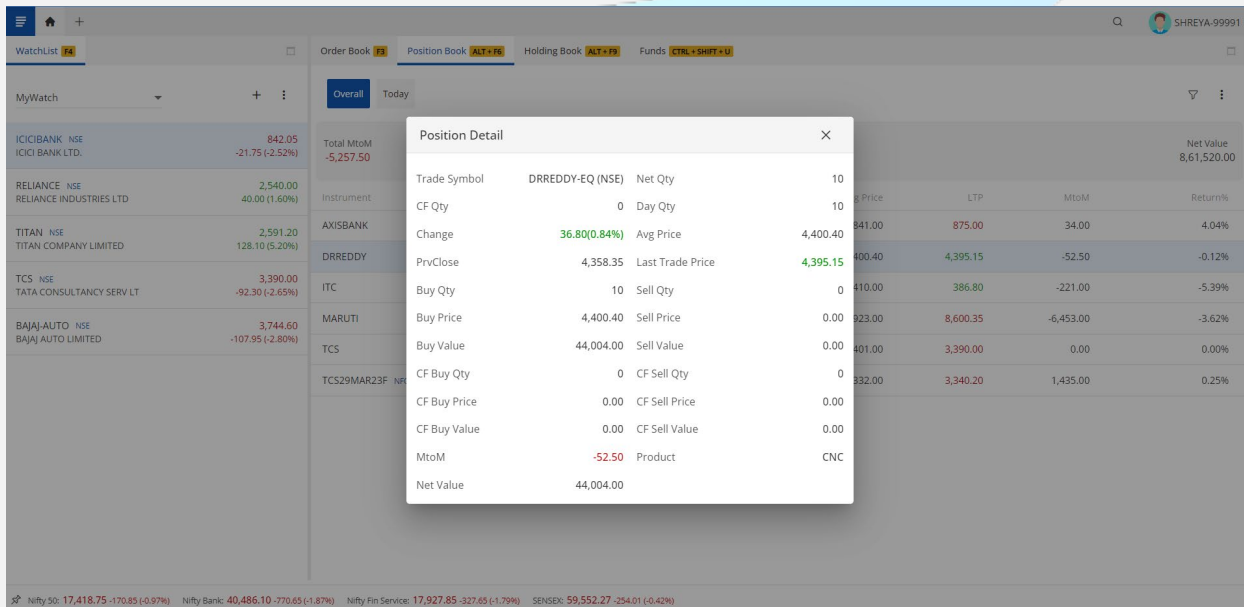

User can click on Position Detail to see more information on the Position made on a stock.

7. Stock Search

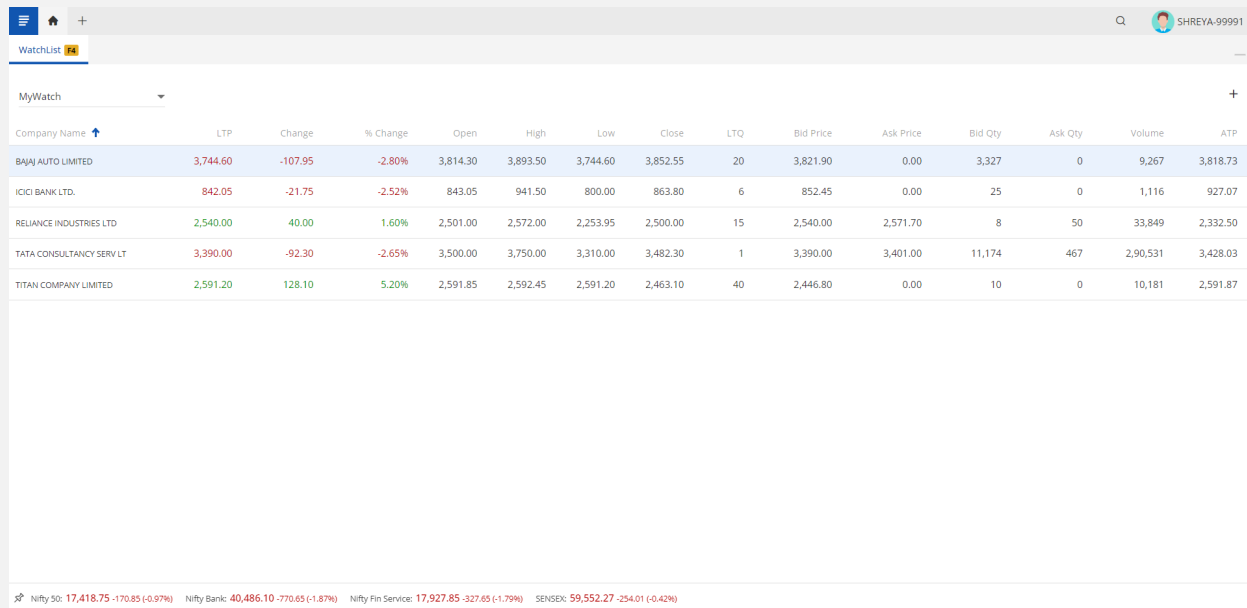

Company Name	LTP	Change	% Change	Open	High	Low	Close	LTQ	Bid Price	Ask Price	Bid Qty	Ask Qty	Volume	ATP
BAJAJ AUTO LIMITED	3,744.60	-107.95	-2.80%	3,814.30	3,893.50	3,744.60	3,852.55	20	3,821.90	0.00	3,327	0	9,267	3,818.73
ICICI BANK LTD.	842.05	-21.75	-2.52%	843.05	941.50	800.00	863.80	6	852.45	0.00	25	0	1,116	927.07
RELIANCE INDUSTRIES LTD	2,540.00	40.00	1.60%	2,501.00	2,572.00	2,253.95	2,500.00	15	2,540.00	2,571.70	8	50	33,849	2,332.50
TATA CONSULTANCY SERV LT	3,390.00	-92.30	-2.65%	3,500.00	3,750.00	3,310.00	3,482.30	1	3,390.00	3,401.00	11,174	467	2,90,531	3,428.03
TITAN COMPANY LIMITED	2,591.20	128.10	5.20%	2,591.85	2,592.45	2,591.20	2,463.10	40	2,446.80	0.00	10	0	10,181	2,591.87

Nifty 50: 17,418.75 -170.85 (-0.97%) Nifty Bank: 40,486.10 -770.65 (-1.87%) Nifty Fin Service: 17,927.85 -327.65 (-1.79%) SENSEX: 59,552.27 -254.01 (-0.42%)

Search will open by clicking on the search icon.

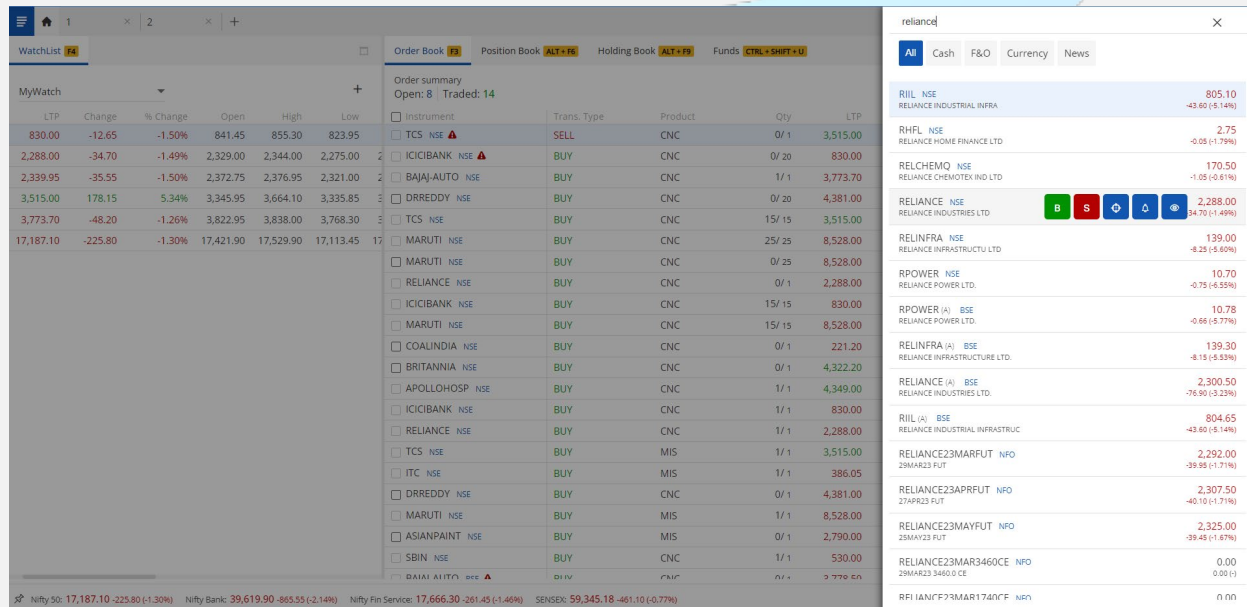

User can search any stock on the Stock Search screen. Upon clicking on any stock the StockDetailPage appears. User can Place Orders, Create GTT and Create Alerts from the StockSearch Window.

8. Stock Detail

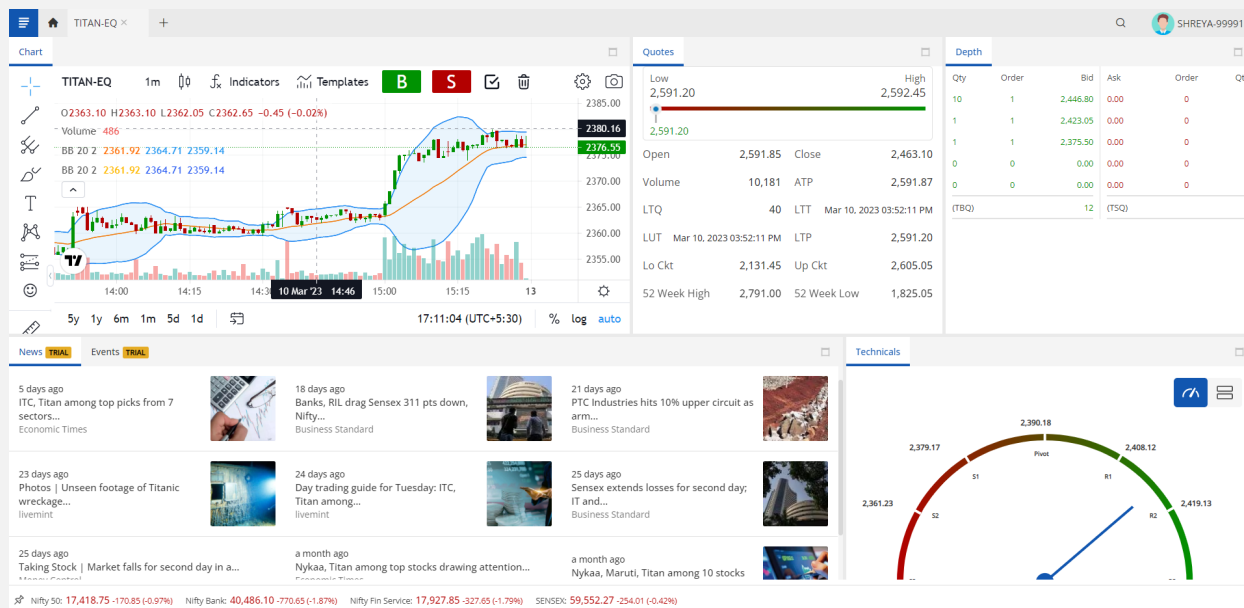

Stock Detail screen contains all the information regarding the specific stock. It will be displayed when the user clicks on the Stock Detail button in the Watch List or from the Stock Search Page.

9. Place Order

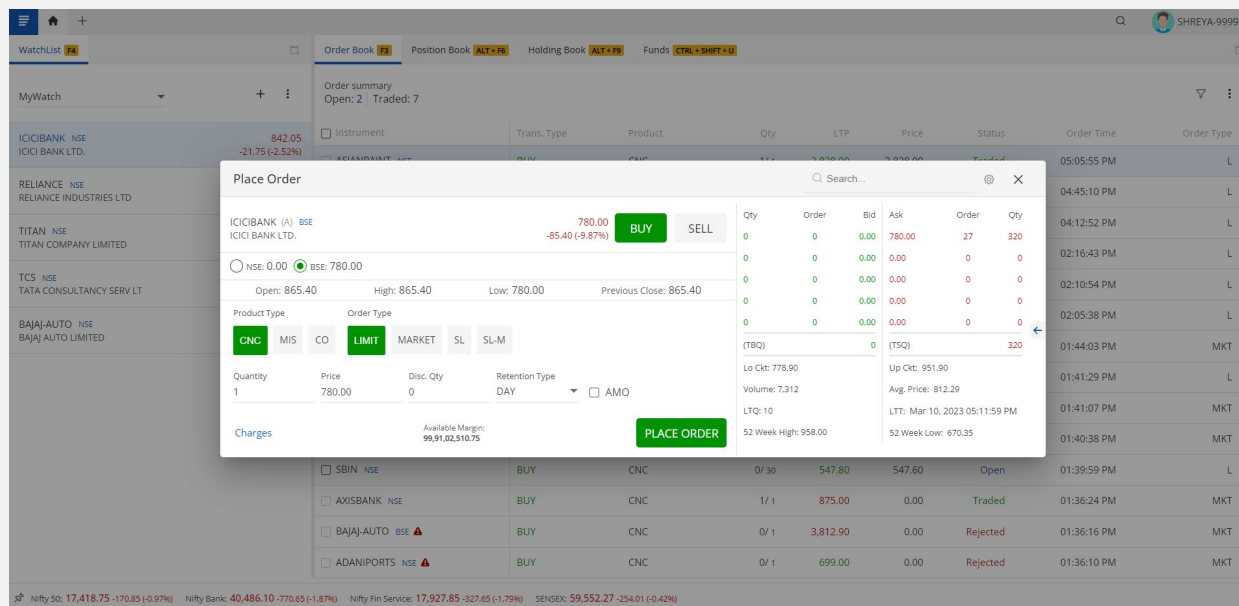

Users can place orders from Place Order Form. Users can select Buy or Sell transaction type. Users can also switch between CNC and MIS. Retention type can also be changed to Day or IOC. In the case of AMO order, users should tick mark the AMO checkbox.

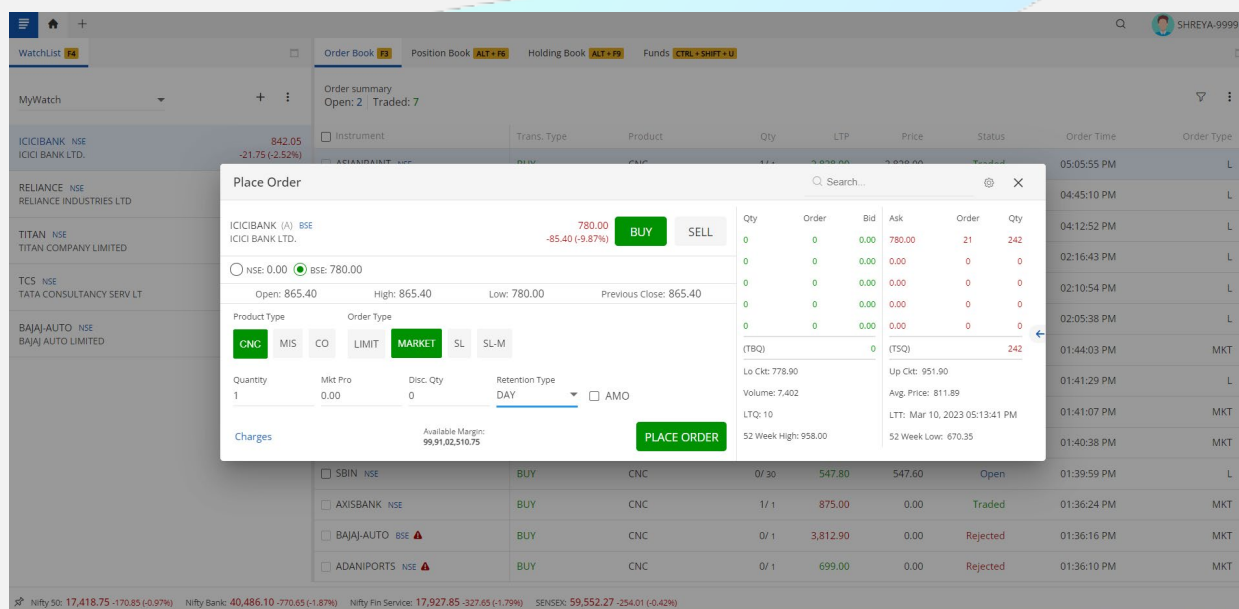

Users can place MARKET Orders and Retention type can also be changed to Day or IOC. In the case of AMO order, users should tick mark the AMO checkbox.

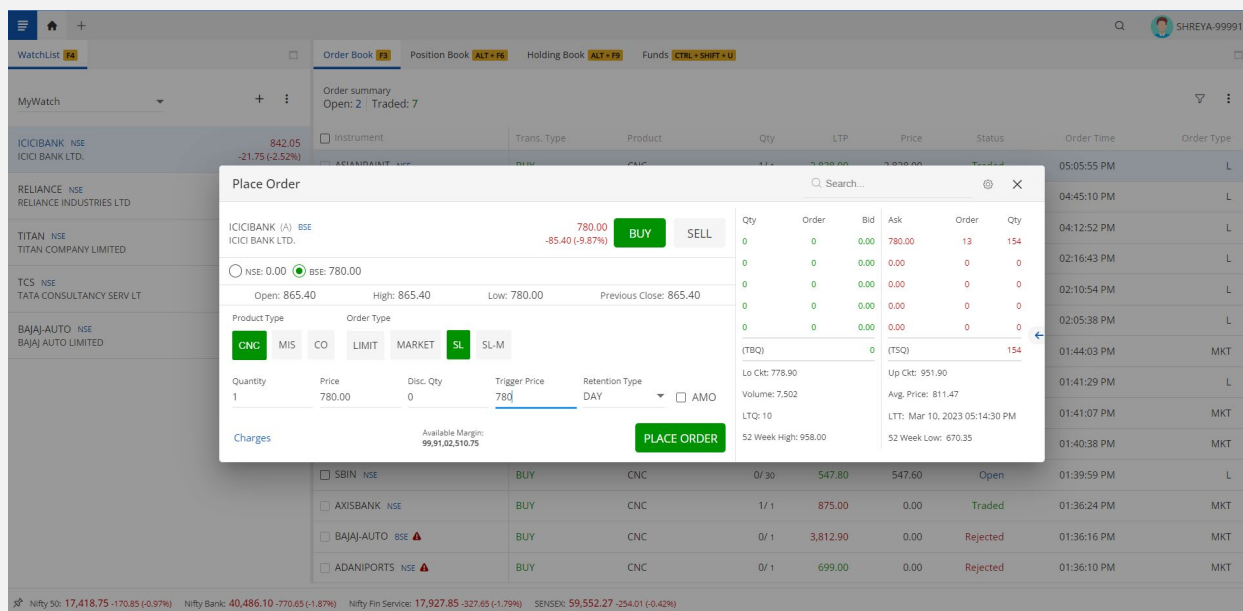

- Instrument:** ICICI BANK (A) BSE
- Product:** ICICI BANK LTD.
- Qty:** 1
- LTP:** 780.00
- Price:** 780.00
- Status:** Open
- Order Time:** 01:39:59 PM
- Order Type:** L

The dialog box also features a 'Place Order' button and an 'AMO' checkbox. The 'AMO' checkbox is currently unchecked.

Users can place SL Orders and Retention type can also be changed to Day or IOC. In the case of AMO order, users should tick mark the AMO checkbox.

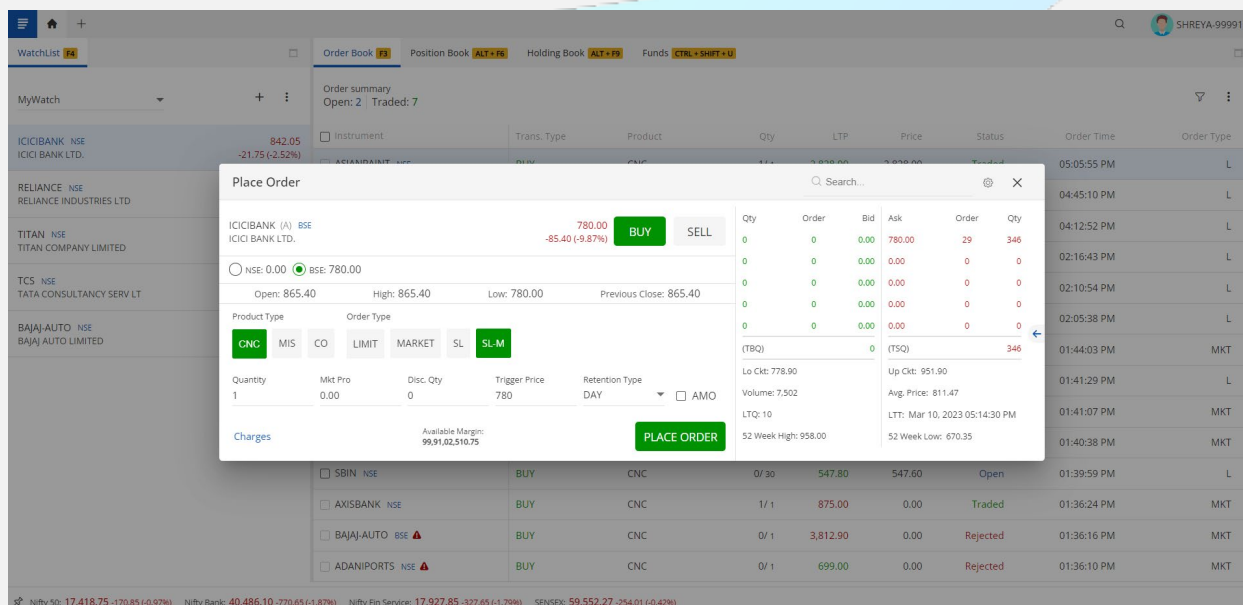

- Instrument:** ICICI BANK (A) BSE
- Product:** ICICI BANK LTD.
- Qty:** 1
- LTP:** 780.00
- Price:** 780.00
- Status:** Open
- Order Time:** 01:39:59 PM
- Order Type:** L

The dialog box also features a 'Place Order' button and an 'AMO' checkbox. The 'AMO' checkbox is currently checked.

Users can place SL-M Orders and Retention type can also be changed to Day or IOC. In the case of AMO order, users should tick mark the AMO checkbox.

Qty	Order	Bid	Ask	Order	Qty
0	0	0.00	780.00	25	298
0	0	0.00	0.00	0	0
0	0	0.00	0.00	0	0
0	0	0.00	0.00	0	0
0	0	0.00	0.00	0	0

Users can confirm all the order details after order placement.

Charge	Amount
Brokerage	0.00
SEBI turnover fees	0.00
Exchange turnover fees	0.03
Stamp duty	0.12
Transaction tax (stt)	0.78
GST	0.01
Total charges & taxes	0.93

Order placement window also displays details of brokerage charges.

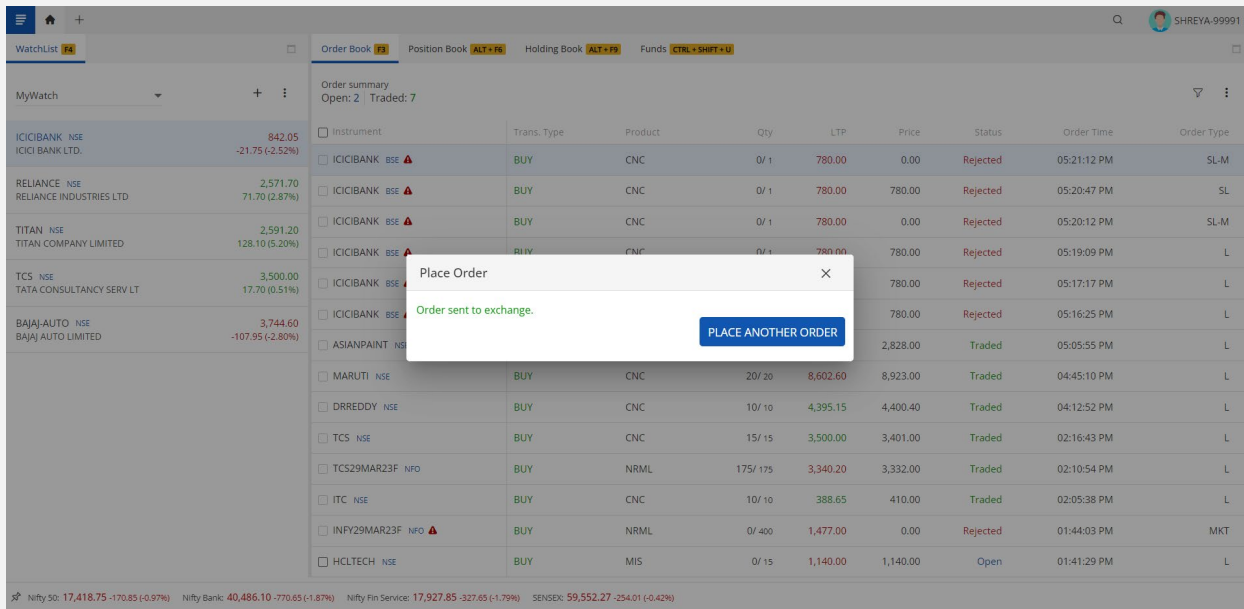

Instrument	Trans. Type	Product	Qty	LTP	Price	Status	Order Time	Order Type
ICICIBANK NSE	BUY	CNC	0/1	780.00	0.00	Rejected	05:21:12 PM	SL-M
ICICI BANK LTD.	BUY	CNC	0/1	780.00	780.00	Rejected	05:20:47 PM	SL
TITAN NSE	BUY	CNC	0/1	780.00	0.00	Rejected	05:20:12 PM	SL-M
TITAN COMPANY LIMITED	BUY	CNC	0/1	780.00	780.00	Rejected	05:19:09 PM	L
TCS NSE	BUY	CNC	0/1	780.00	780.00	Rejected	05:17:17 PM	L
TATA CONSULTANCY SERV LT	BUY	CNC	0/1	780.00	780.00	Rejected	05:16:25 PM	L
BAJAJ-AUTO NSE	BUY	CNC	0/1	780.00	780.00	Rejected	05:16:25 PM	L
BAJAJ AUTO LIMITED	BUY	CNC	0/1	780.00	780.00	Rejected	05:16:25 PM	L
ASIANPAINT NSE	BUY	CNC	0/1	2,828.00	2,828.00	Traded	05:05:55 PM	L
MARUTI NSE	BUY	CNC	20/20	8,602.60	8,923.00	Traded	04:45:10 PM	L
DRREDDY NSE	BUY	CNC	10/10	4,395.15	4,400.40	Traded	04:12:52 PM	L
TCS NSE	BUY	CNC	15/15	3,500.00	3,401.00	Traded	02:16:43 PM	L
TCS29MAR23F NFO	BUY	NRML	175/175	3,340.20	3,332.00	Traded	02:10:54 PM	L
ITC NSE	BUY	CNC	10/10	388.65	410.00	Traded	02:05:38 PM	L
INPY29MAR23F NFO	BUY	NRML	0/400	1,477.00	0.00	Rejected	01:44:03 PM	MKT
HCLTECH NSE	BUY	MIS	0/15	1,140.00	1,140.00	Open	01:41:29 PM	L

Users can see placed order status.

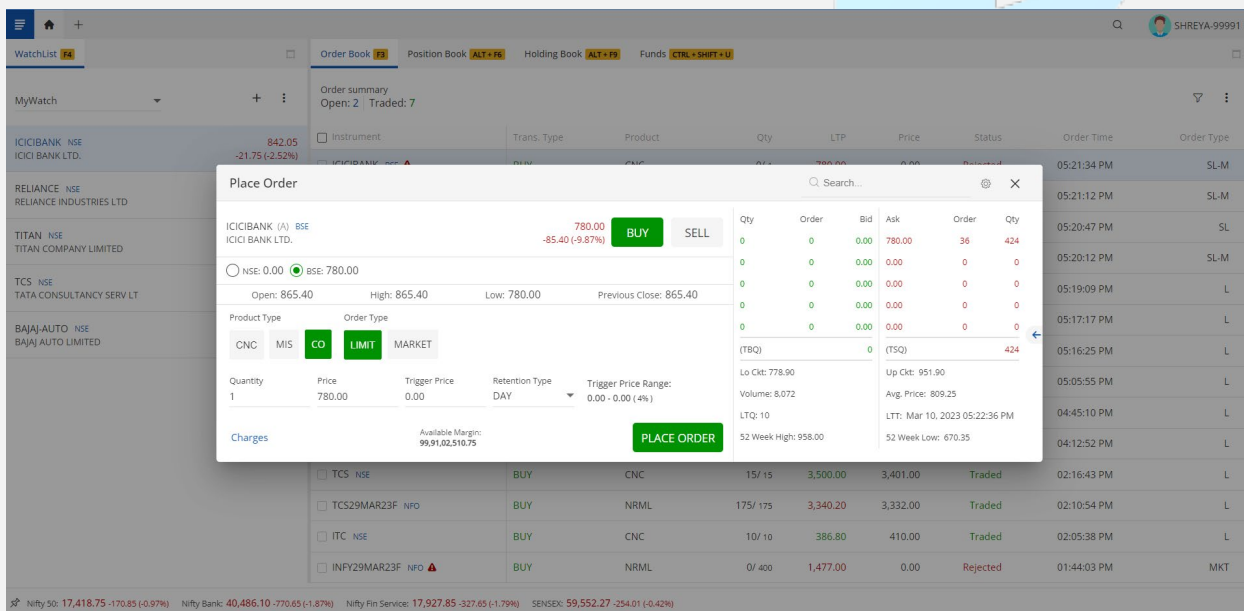

Instrument	Trans. Type	Product	Qty	LTP	Price	Status	Order Time	Order Type
ICICIBANK (A) BSE	BUY	CNC	0	780.00	0.00	0	05:21:34 PM	SL-M
ICICI BANK LTD.	BUY	CNC	0	780.00	780.00	36	05:20:47 PM	SL
TITAN NSE	BUY	CNC	0	780.00	0.00	0	05:20:12 PM	SL-M
TITAN COMPANY LIMITED	BUY	CNC	0	780.00	0.00	0	05:19:09 PM	L
TCS NSE	BUY	CNC	0	780.00	0.00	0	05:17:17 PM	L
TATA CONSULTANCY SERV LT	BUY	CNC	0	780.00	0.00	0	05:16:25 PM	L
BAJAJ-AUTO NSE	BUY	CNC	0	780.00	0.00	0	05:16:25 PM	L
BAJAJ AUTO LIMITED	BUY	CNC	0	780.00	0.00	0	05:16:25 PM	L
TCS NSE	BUY	CNC	15/15	3,500.00	3,401.00	Traded	05:05:55 PM	L
TCS29MAR23F NFO	BUY	NRML	175/175	3,340.20	3,332.00	Traded	04:45:10 PM	L
ITC NSE	BUY	CNC	10/10	388.80	410.00	Traded	04:12:52 PM	L
INPY29MAR23F NFO	BUY	NRML	0/400	1,477.00	0.00	Rejected	02:16:43 PM	L
							02:10:54 PM	L
							02:05:38 PM	L
							01:44:03 PM	MKT

Users can also place CO orders with LIMIT.

Place Order

ICICIBANK (A) BSE
 ICICI BANK LTD. 780.00 BUY SELL

Open: 865.40 High: 865.40 Low: 780.00 Previous Close: 865.40

Product Type: CNC MIS **CO** LIMIT MARKET

Quantity: 1 Mkt Pro: 0.00 Trigger Price: 0.00 Retention Type: DAY Trigger Price Range: 0.00 - 0.00 (4%)

Available Margin: 99,91,02,510.75 **PLACE ORDER**

Users can also place CO orders with Market.

Place Order

TCS NSE
 TATA CONSULTANCY SERV LT 0.00 BUY SELL

Open: - High: - Low: - Previous Close: 0.00

Product Type: MTF **BO** CO MIS CNC **LIMIT** SL

Quantity: 1 Price: 0.00 Target Value: 0.00 Stop Loss Value: 0.00 Retention Type: DAY

Available Margin: 99,99,99,999.00 **PLACE ORDER**

Users can also place BO orders with Limit.

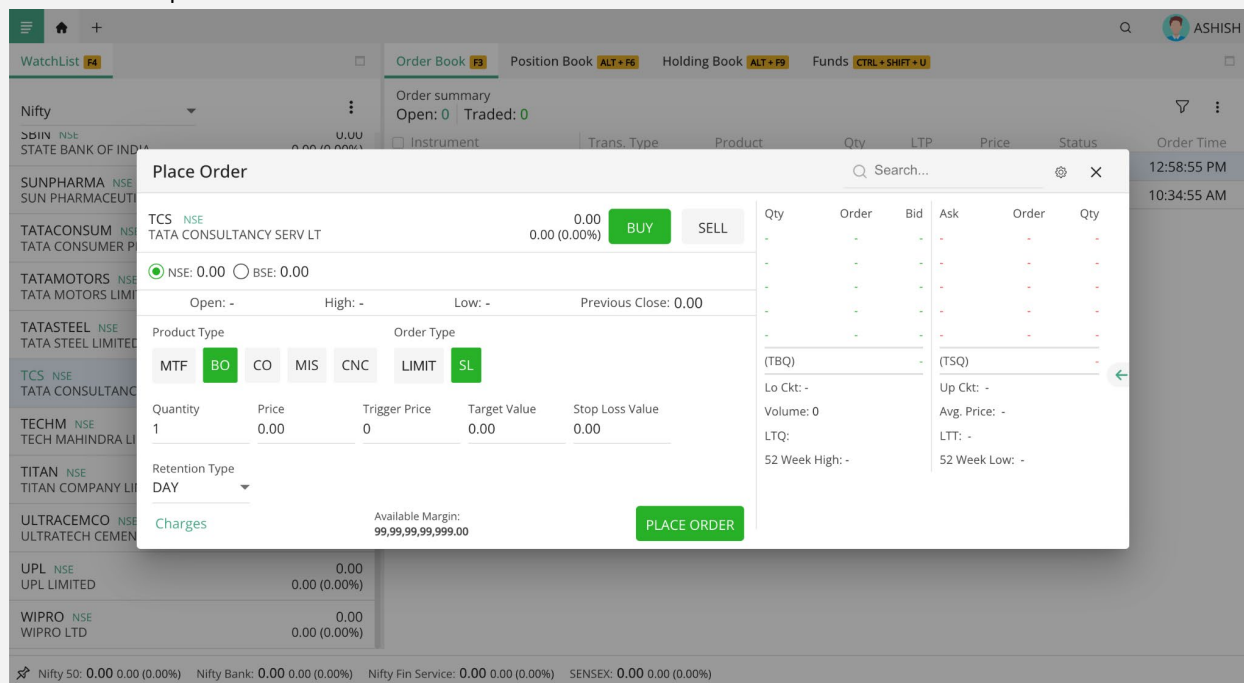

Users can also place BO orders with Stoploss Limit.

10. Limits

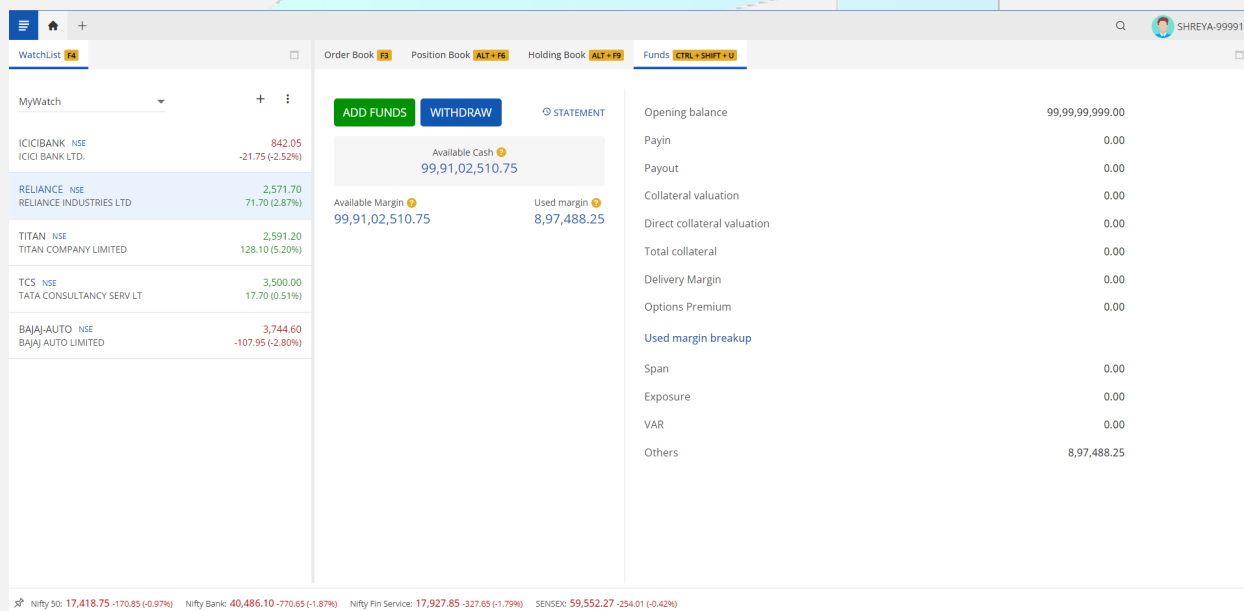

Metric	Value
Opening balance	99,99,99,999.00
Payin	0.00
Payout	0.00
Collateral valuation	0.00
Direct collateral valuation	0.00
Total collateral	0.00
Delivery Margin	0.00
Options Premium	0.00
Used margin breakup	
Span	0.00
Exposure	0.00
VAR	0.00
Others	8,97,488.25

Limit Page contains information related to margin utilized, margin available, opening balance and few other margin parameters. User can also add and withdraw funds from this page.

11. Option Chain

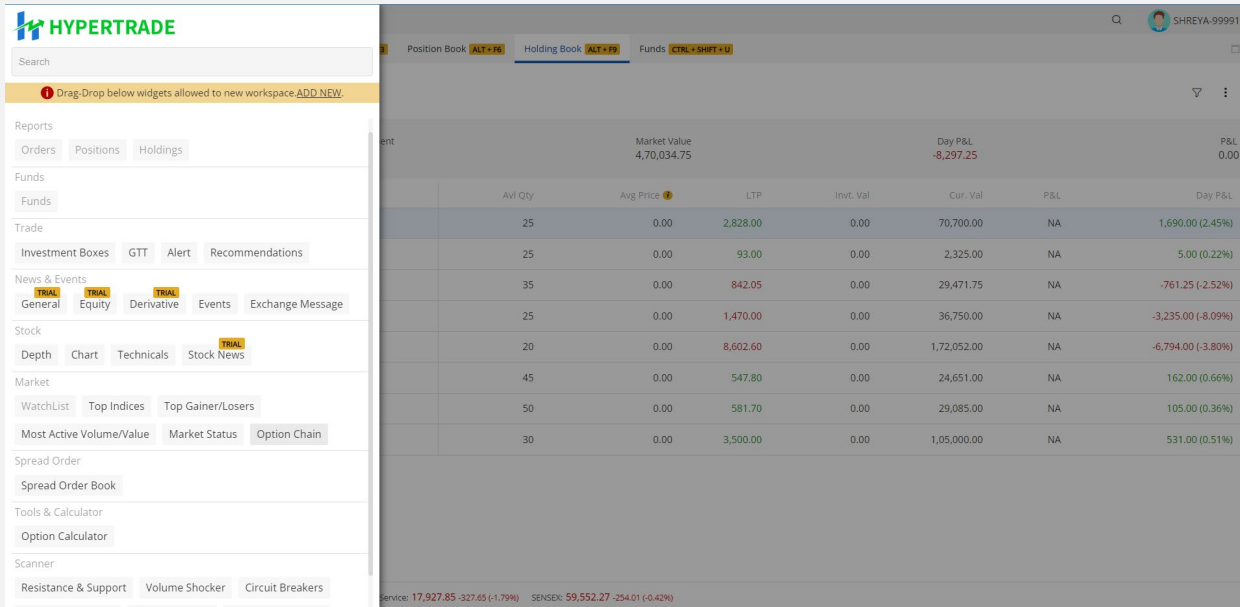

Under the mega menu Option Chain is available, users can click and open this page.

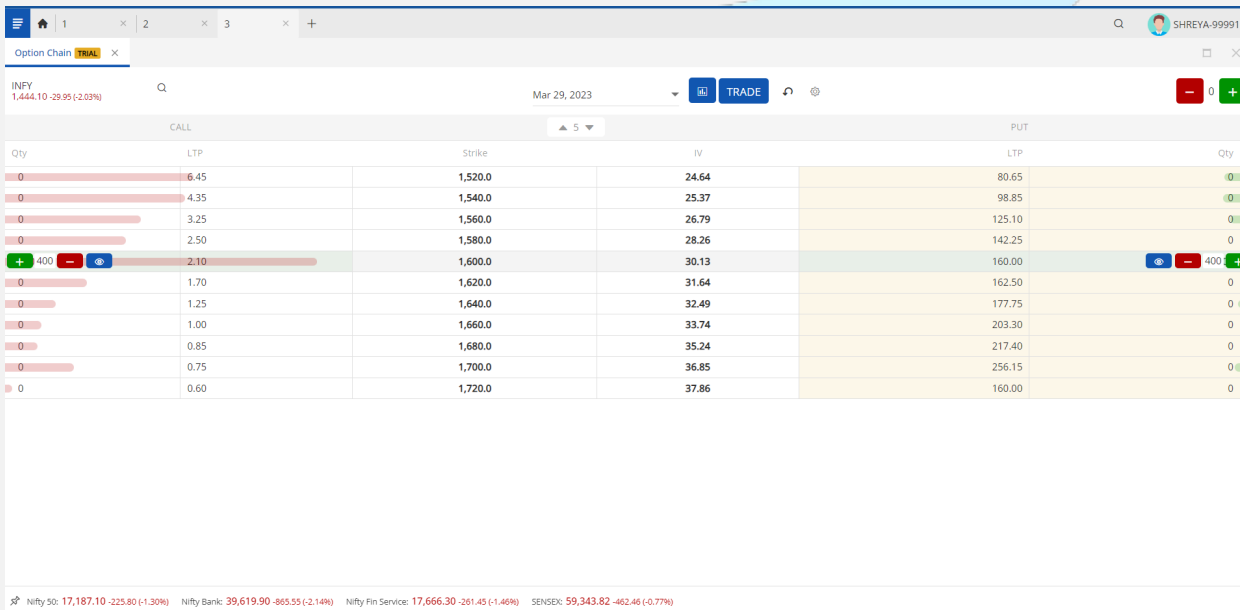

Users can click on the “+” or “-” button to Buy or Sell any option instrument.

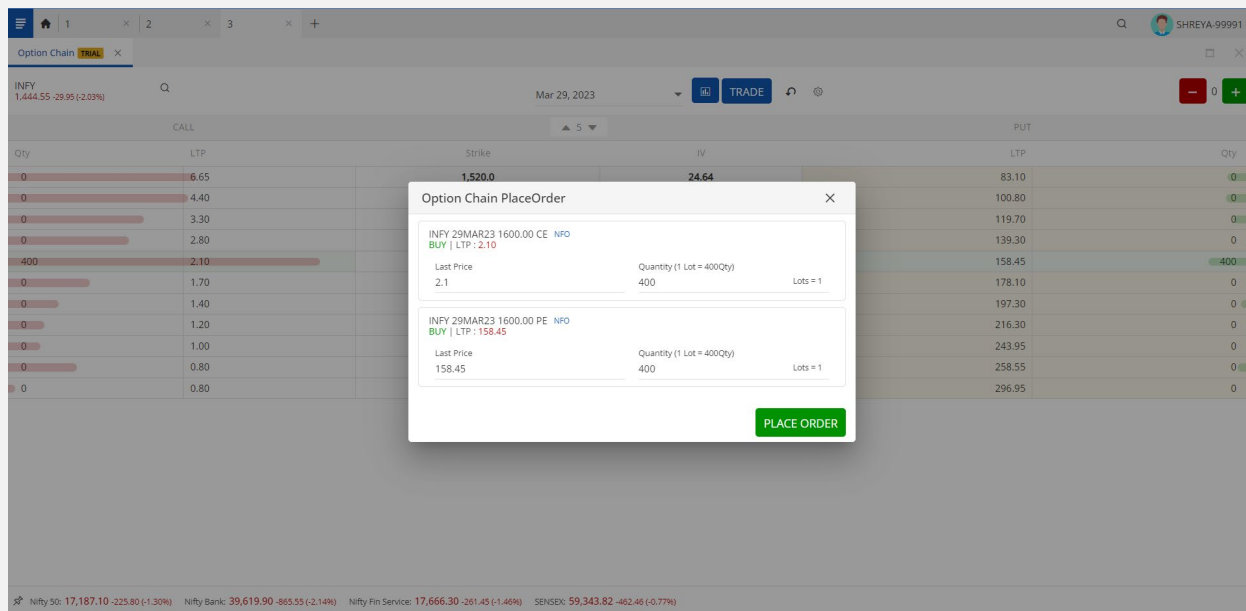

Basket Orders can be placed from the Option Window on selecting Option Trades.

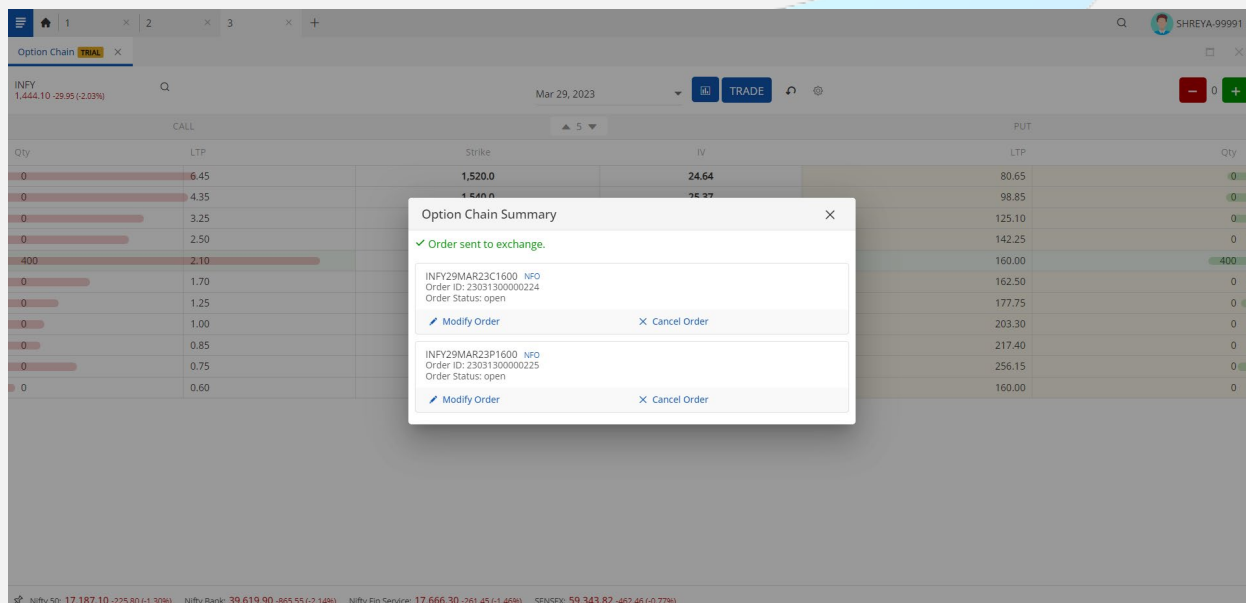

Once the Order is placed a confirmation screen appears with Modify/ Cancel Order Feature.

12. Investment Box

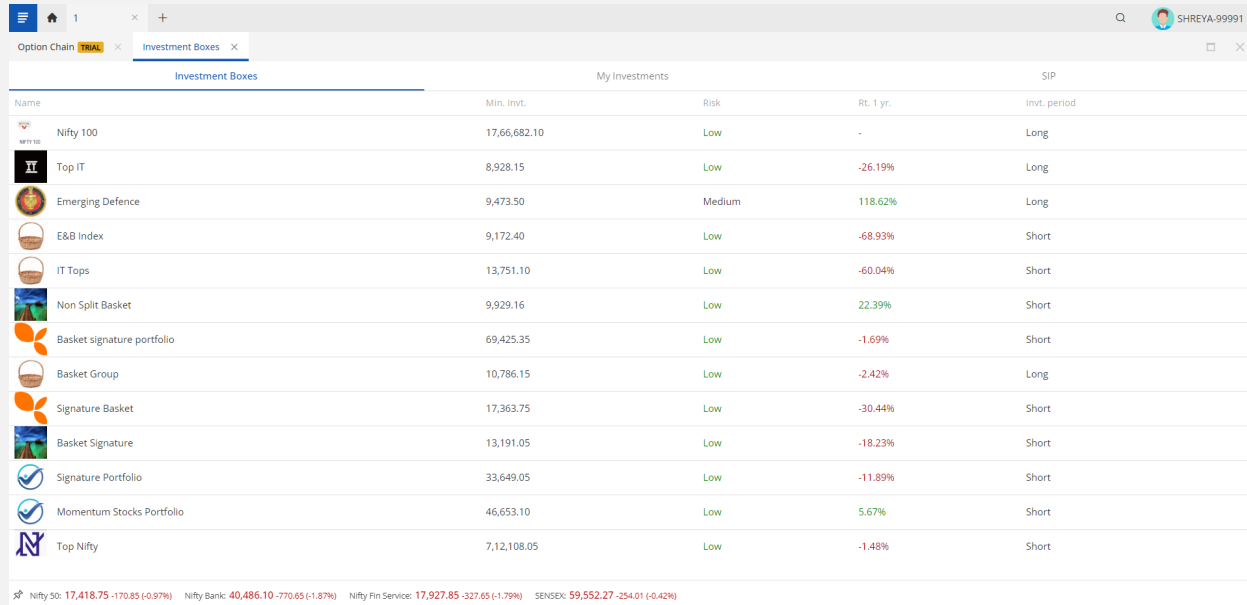

Investment Boxes		My Investments			SIP
Name	Min. Invt.	Risk	Rt. 1 yr.	Invt. period	
Nifty 100	17,66,682.10	Low	-	Long	
Top IT	8,928.15	Low	-26.19%	Long	
Emerging Defence	9,473.50	Medium	118.62%	Long	
E&B Index	9,172.40	Low	-68.93%	Short	
IT Tops	13,751.10	Low	-60.04%	Short	
Non Split Basket	9,929.16	Low	22.39%	Short	
Basket signature portfolio	69,425.35	Low	-1.69%	Short	
Basket Group	10,786.15	Low	-2.42%	Long	
Signature Basket	17,363.75	Low	-30.44%	Short	
Basket Signature	13,191.05	Low	-18.23%	Short	
Signature Portfolio	33,649.05	Low	-11.89%	Short	
Momentum Stocks Portfolio	46,653.10	Low	5.67%	Short	
Top Nifty	7,12,108.05	Low	-1.48%	Short	

Nifty 50: 17,418.75 -170.85 (-0.97%)
 Nifty Bank: 40,486.10 -770.65 (-1.87%)
 Nifty Fin Service: 17,927.85 -327.65 (-1.79%)
 SENSEX: 59,552.27 -254.01 (-0.42%)

Users can select the Investment Box of their choice and invest. Investment Box is a basket of stocks, and on a single click basket order is placed with a list of stocks under it.

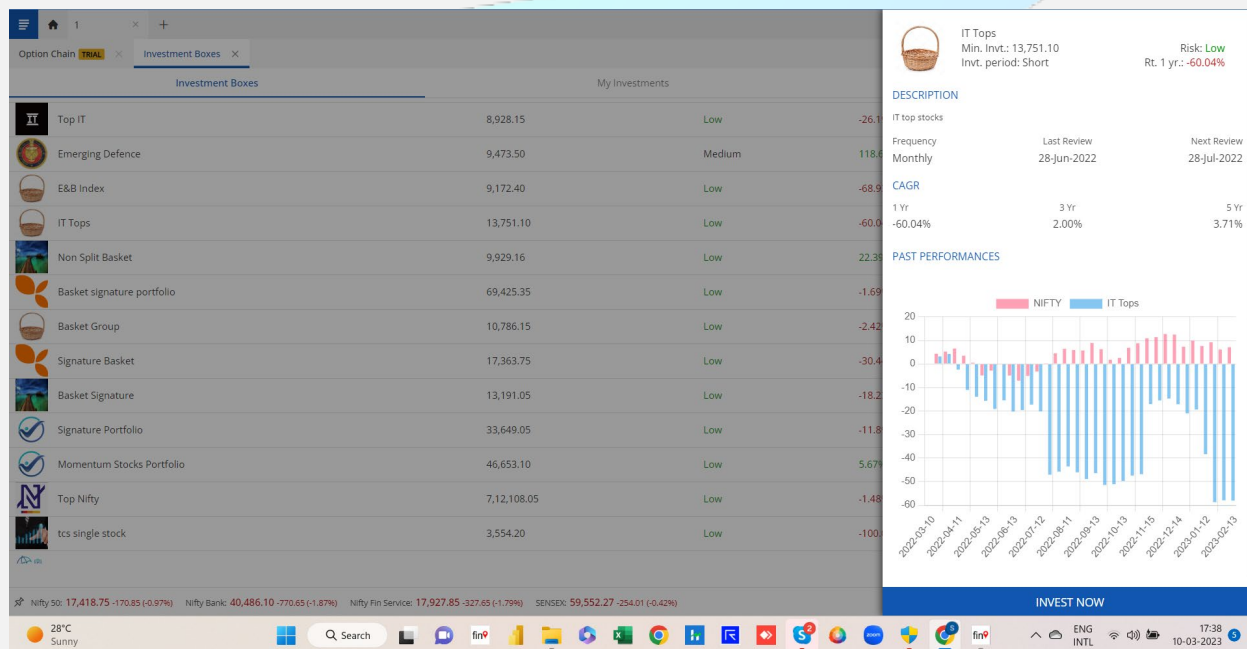

IT Tops
 Min. Invt.: 13,751.10
 Invt. period: Short
 Risk: Low
 Rt. 1 yr.: -60.04%

DESCRIPTION
 IT top stocks

Frequency
 Monthly

Last Review
 28-Jun-2022

Next Review
 28-Jul-2022

CAGR

1 Yr	3 Yr	5 Yr
-60.04%	2.00%	3.71%

PAST PERFORMANCES

Bar chart comparing NIFTY (red) and IT Tops (blue) performance from 2022-03-10 to 2023-02-13. The chart shows that IT Tops has significantly underperformed NIFTY over this period.

INVEST NOW

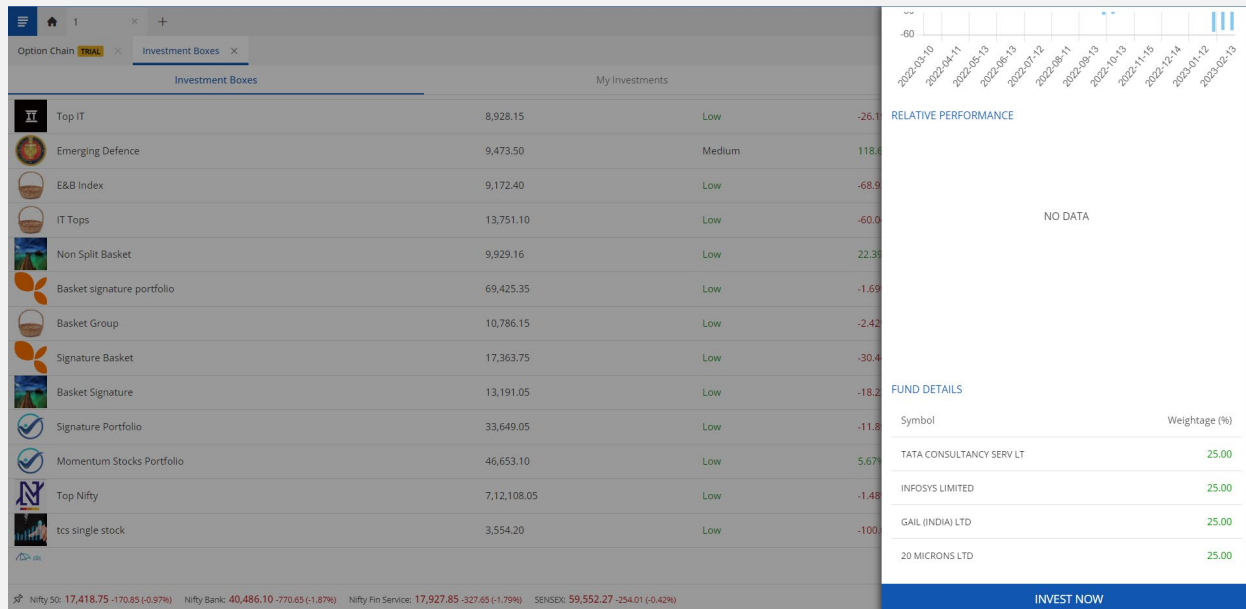

Investment Box	Value	Risk Level	Relative Performance
Top IT	8,928.15	Low	-26.1
Emerging Defence	9,473.50	Medium	118.6
E&B Index	9,172.40	Low	-68.9
IT Tops	13,751.10	Low	-60.0
Non Split Basket	9,929.16	Low	22.3
Basket signature portfolio	69,425.35	Low	-1.69
Basket Group	10,786.15	Low	-2.42
Signature Basket	17,363.75	Low	-30.4
Basket Signature	13,191.05	Low	-18.2
Signature Portfolio	33,649.05	Low	-11.8
Momentum Stocks Portfolio	46,653.10	Low	5.67
Top Nifty	7,12,108.05	Low	-1.48
tcs single stock	3,554.20	Low	-100

Before placing an order, users can view details related to the Investment Box. Users can also view the list of stocks.

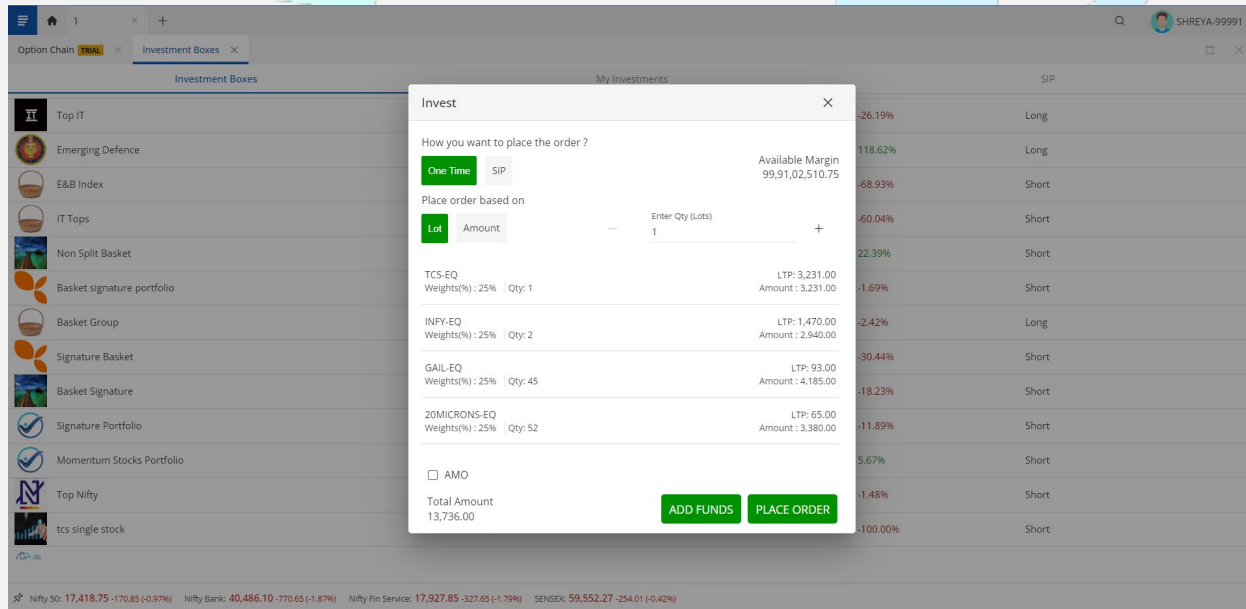

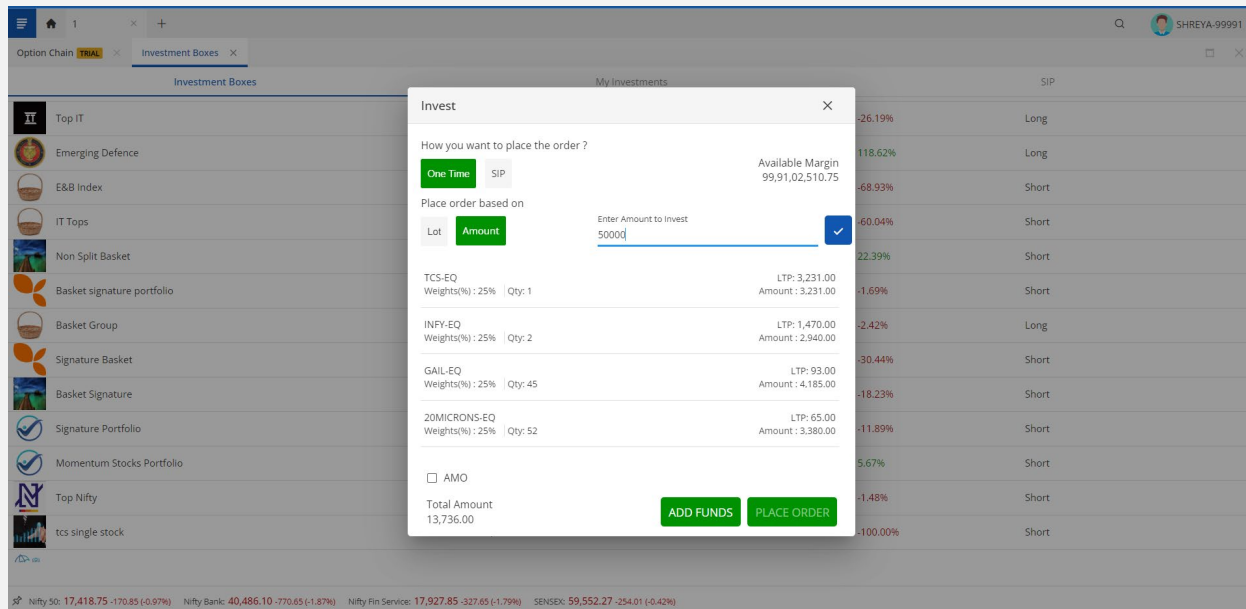

Users can Invest in Lots (Amount for each Lot Indicated) or can enter the amount that they want to invest and place a basket order.

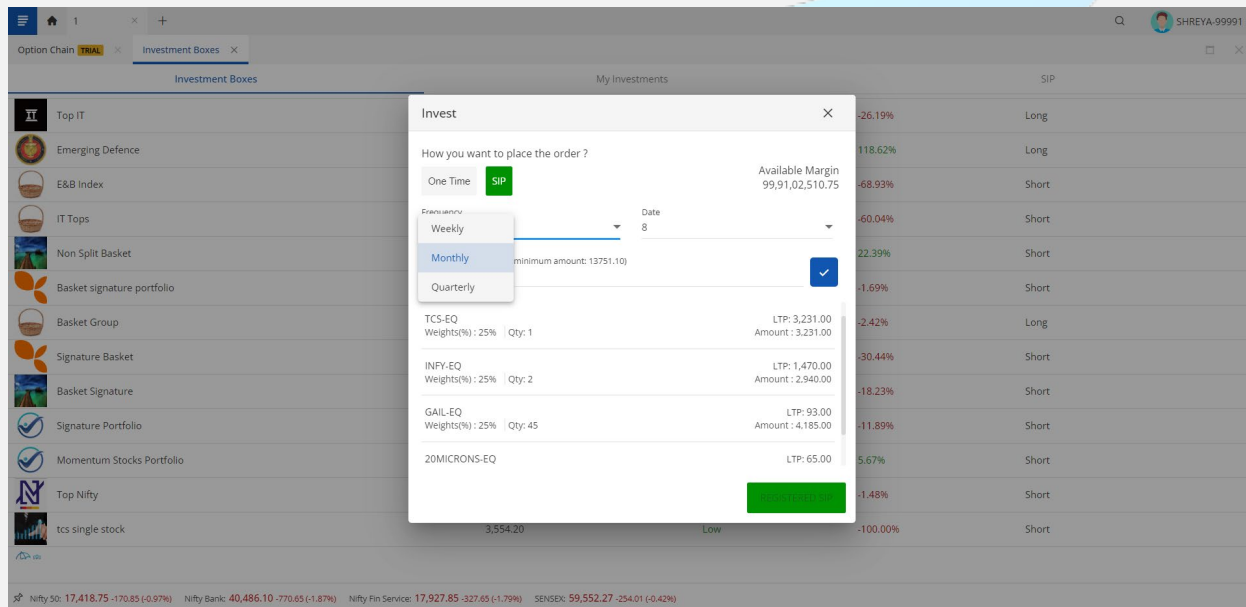

Users can choose to Create a SIP and decide on the Investment cycle and dates. SIP is set as a one time effort and the Investment Orders will be triggered even if the user is not logged in on the due date.

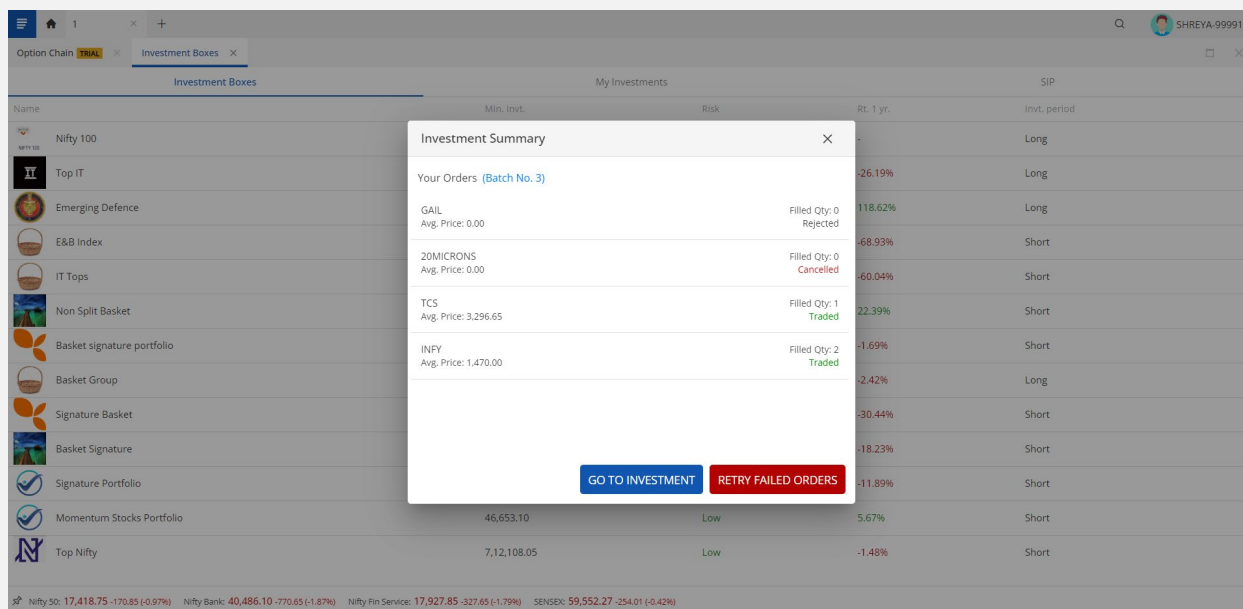

Once order is placed, order status is shown on this page. If any order is failed, users get an option to Retry Failed Orders.

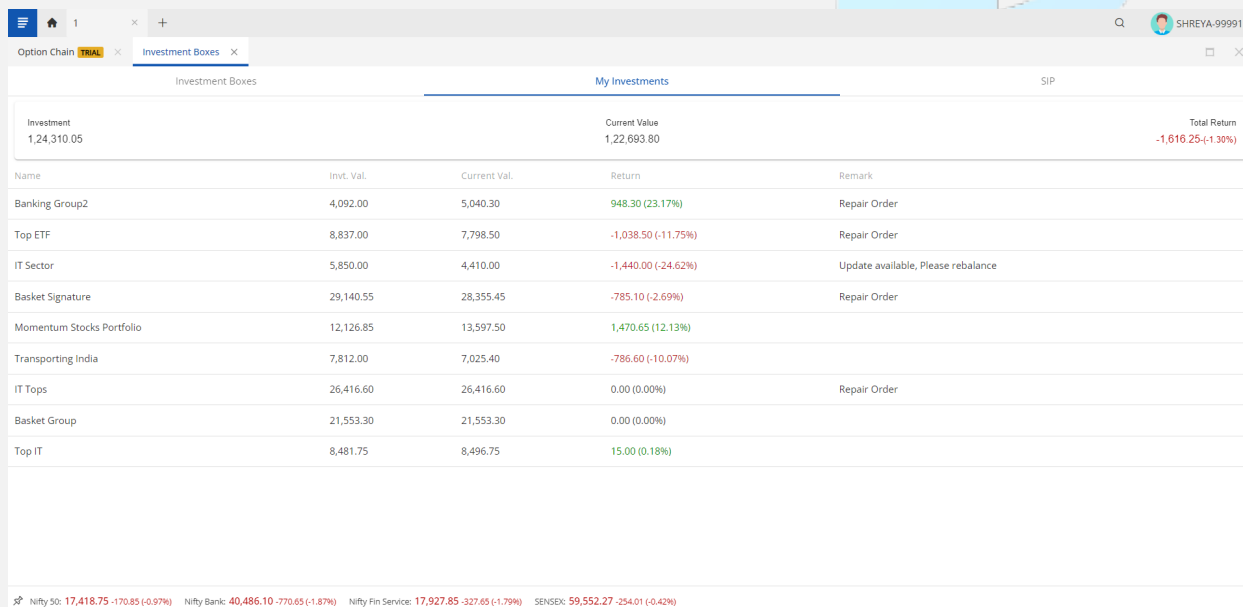

Name	Inv. Val.	Current Val.	Return	Remark
Banking Group2	4,092.00	5,040.30	948.30 (23.17%)	Repair Order
Top ETF	8,837.00	7,798.50	-1,038.50 (-11.75%)	Repair Order
IT Sector	5,850.00	4,410.00	-1,440.00 (-24.62%)	Update available, Please rebalance
Basket Signature	29,140.55	28,355.45	-785.10 (-2.69%)	Repair Order
Momentum Stocks Portfolio	12,126.85	13,597.50	1,470.65 (12.13%)	
Transporting India	7,812.00	7,025.40	-786.60 (-10.07%)	
IT Tops	26,416.60	26,416.60	0.00 (0.00%)	Repair Order
Basket Group	21,553.30	21,553.30	0.00 (0.00%)	
Top IT	8,481.75	8,496.75	15.00 (0.18%)	

Under this section users can track investments that they have made.

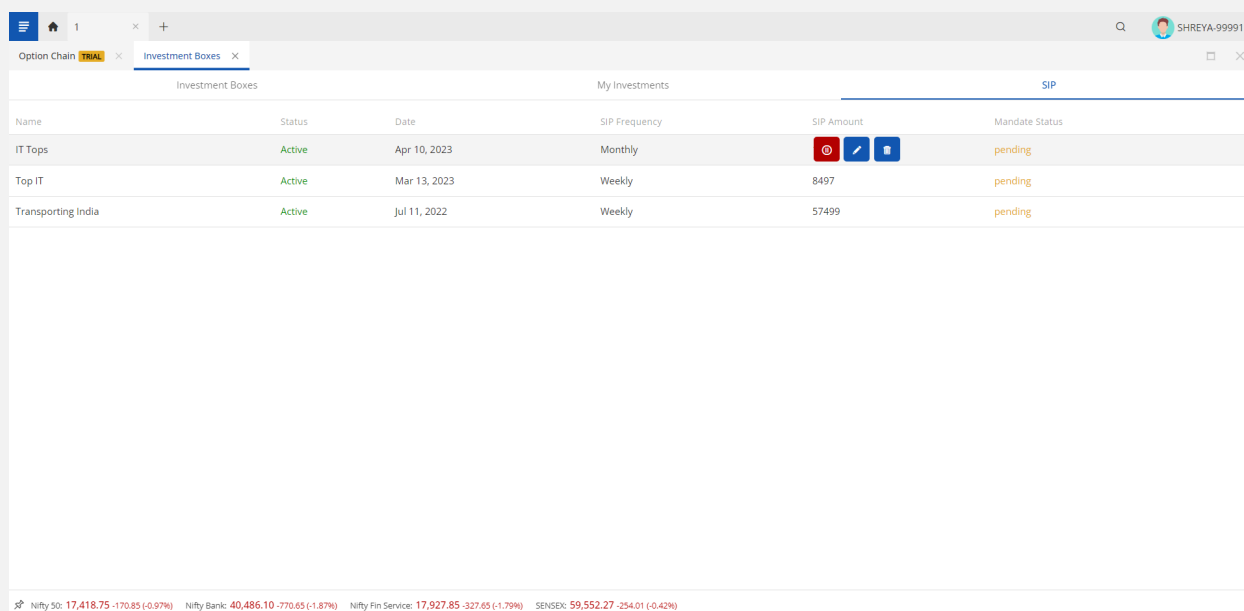

Name	Status	Date	SIP Frequency	SIP Amount	Mandate Status
IT Tops	Active	Apr 10, 2023	Monthly	8497	pending
Top IT	Active	Mar 13, 2023	Weekly	8497	pending
Transporting India	Active	Jul 11, 2022	Weekly	57499	pending

This section displays details of users SIP's and also has options to Pause , Update or Delete the SIP.

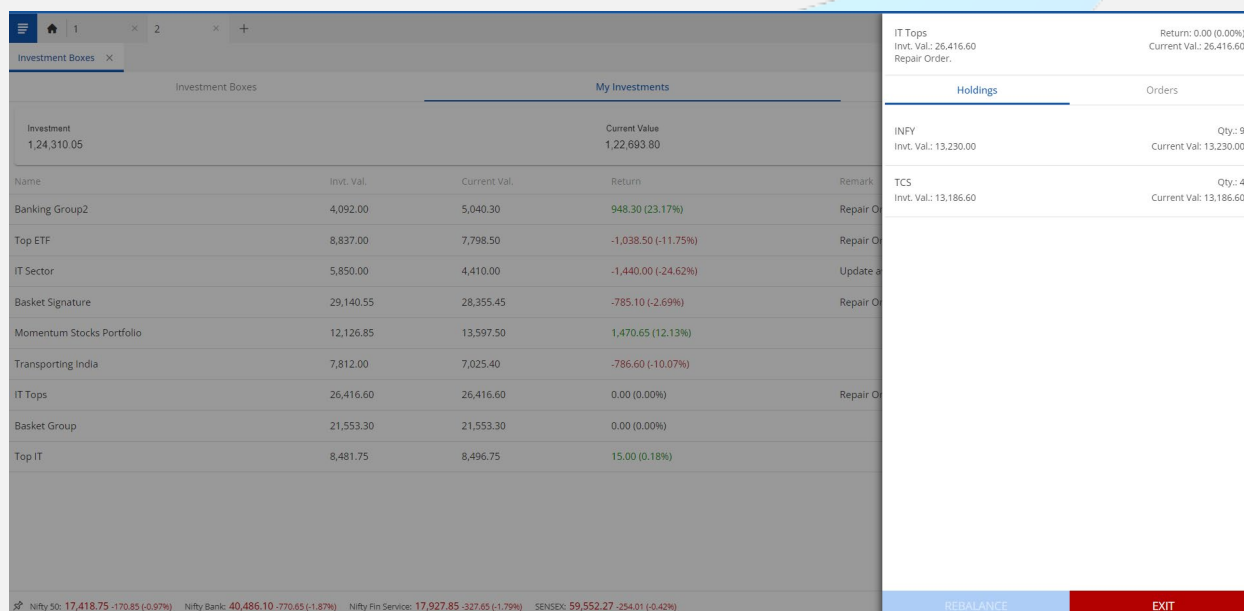

Investment	Current Value
1,24,310.05	1,22,693.80

Name	Inv. Val.	Current Val.	Return	Remark
Banking Group2	4,092.00	5,040.30	948.30 (23.17%)	Repair O
Top ETF	8,837.00	7,798.50	-1,038.50 (-11.75%)	Repair O
IT Sector	5,850.00	4,410.00	-1,440.00 (-24.62%)	Update a
Basket Signature	29,140.55	28,355.45	-785.10 (-2.69%)	Repair O
Momentum Stocks Portfolio	12,126.85	13,597.50	1,470.65 (12.13%)	
Transporting India	7,812.00	7,025.40	-786.60 (-10.07%)	
IT Tops	26,416.60	26,416.60	0.00 (0.00%)	Repair O
Basket Group	21,553.30	21,553.30	0.00 (0.00%)	
Top IT	8,481.75	8,496.75	15.00 (0.18%)	

Detail related to any investment under any Investment Box is provided on this page.

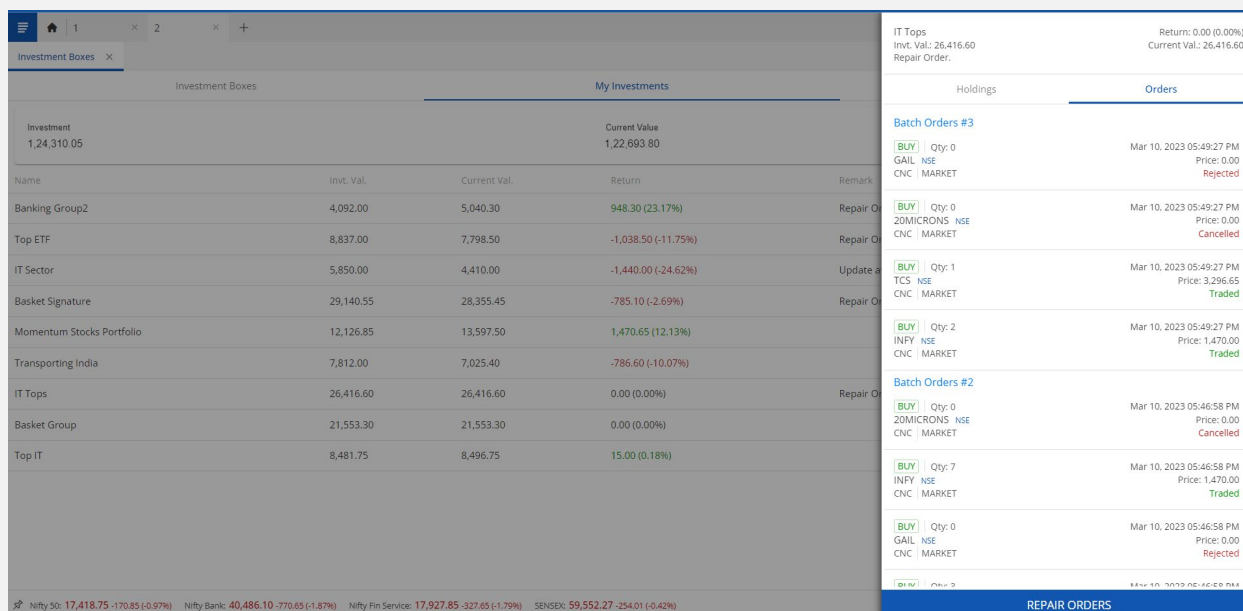

Name	Inv. Val.	Current Val.	Return	Remark
Banking Group2	4,092.00	5,040.30	948.30 (23.17%)	Repair O
Top ETF	8,837.00	7,798.50	-1,038.50 (-11.75%)	Repair O
IT Sector	5,850.00	4,410.00	-1,440.00 (-24.62%)	Update a
Basket Signature	29,140.55	28,355.45	-785.10 (-2.69%)	Repair O
Momentum Stocks Portfolio	12,126.85	13,597.50	1,470.65 (12.13%)	
Transporting India	7,812.00	7,025.40	-786.60 (-10.07%)	
IT Tops	26,416.60	26,416.60	0.00 (0.00%)	Repair O
Basket Group	21,553.30	21,553.30	0.00 (0.00%)	
Top IT	8,481.75	8,496.75	15.00 (0.18%)	

Users can view all orders placed under an Investment Box on this page.

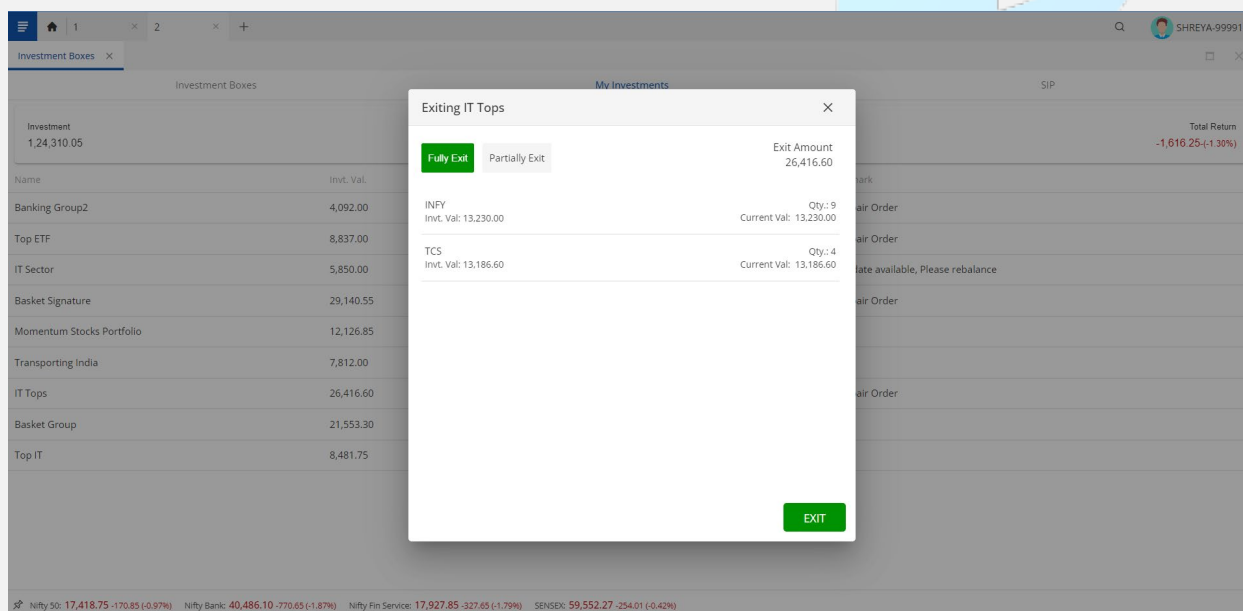

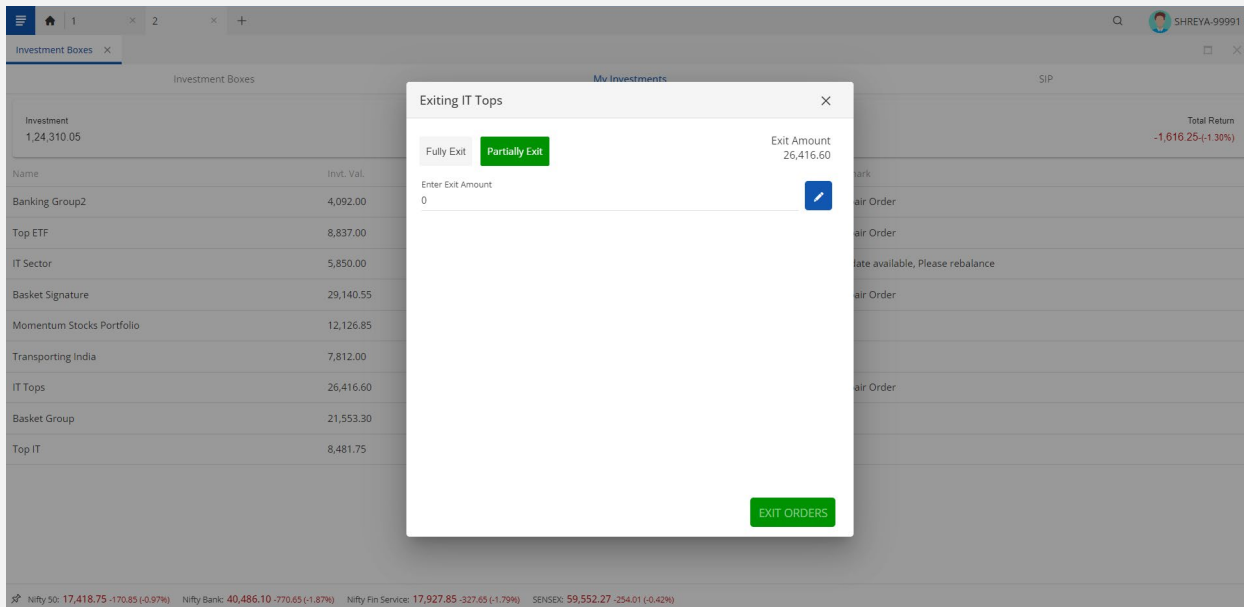

If the user wants to exit from the Investment Box and sell all stocks or exit partially, Exit button will allow the user to sell holdings under this Investment Box.

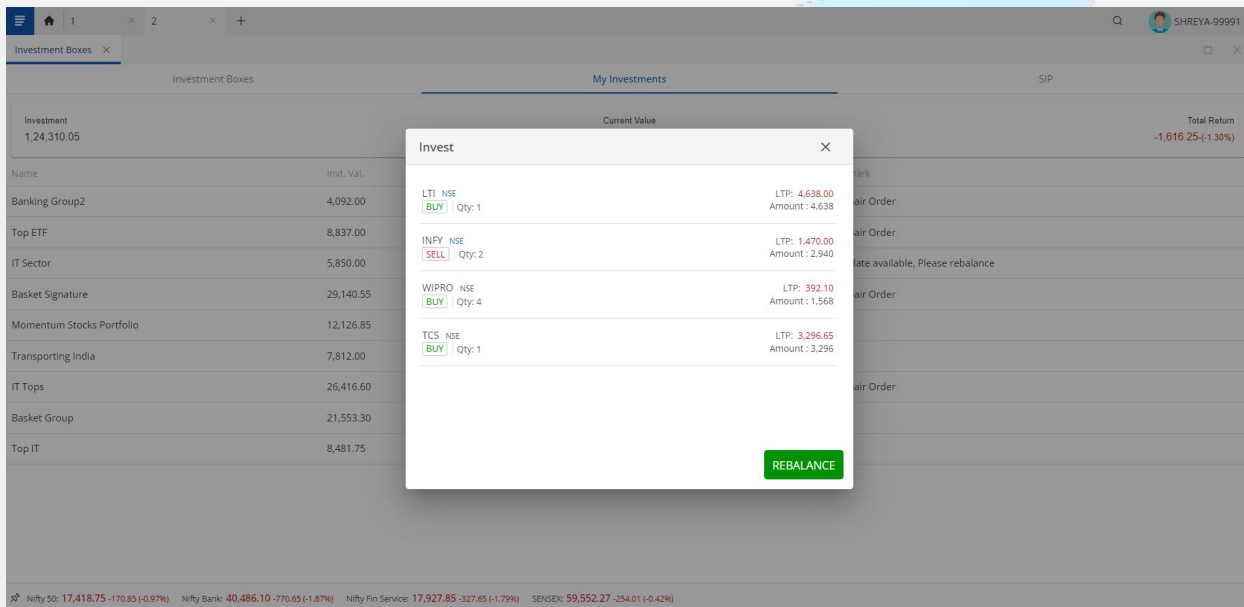

If Admin makes any rebalancing in any Investment Box, this button again balances the Investment Box by buying or selling a few stocks.

13. GTT and OCO

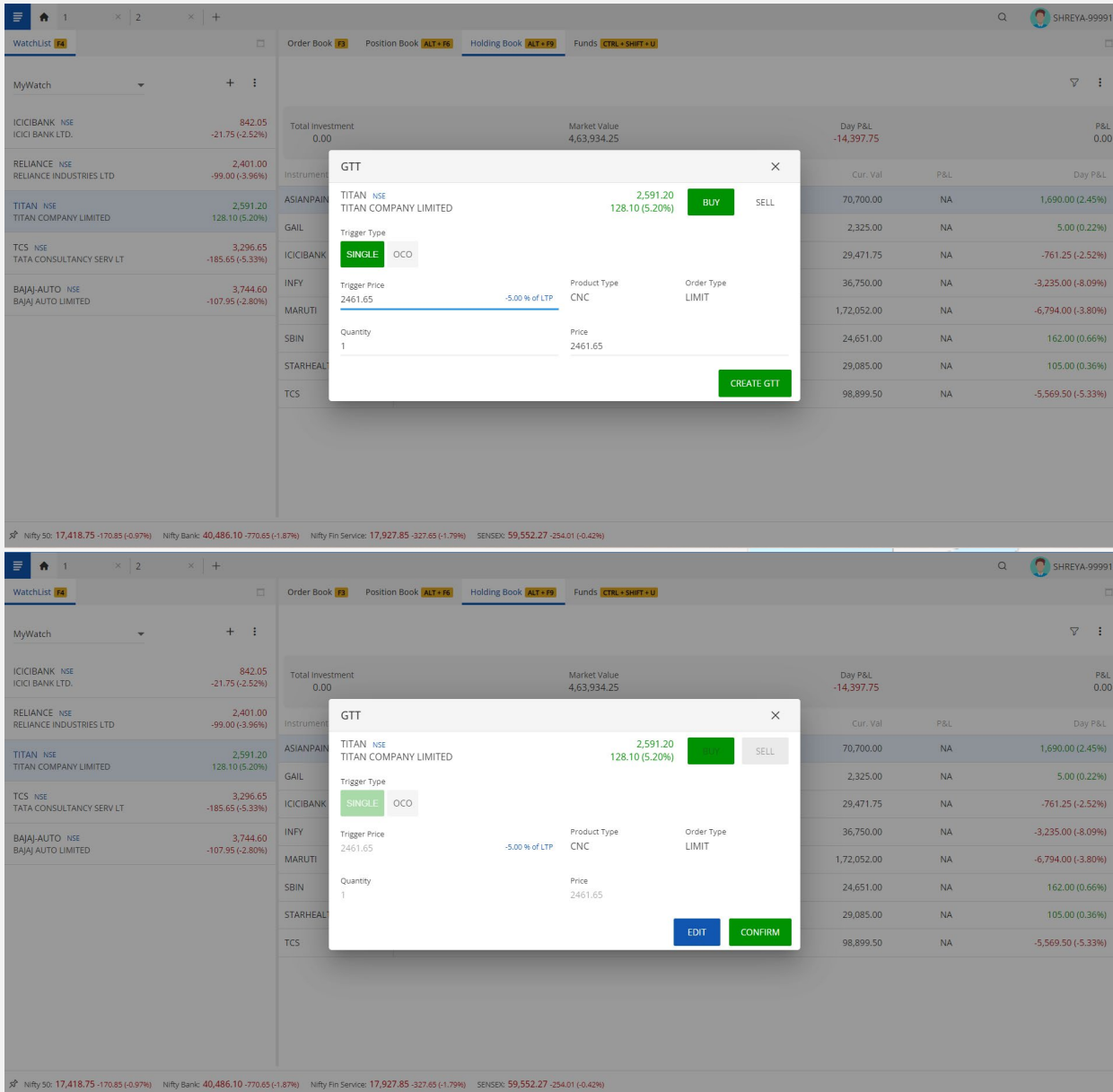

Users can Create GTT orders for Buy Orders from the Watch List or Stock Search. GTT Orders will be active until the trigger conditions are met or for 365 days.

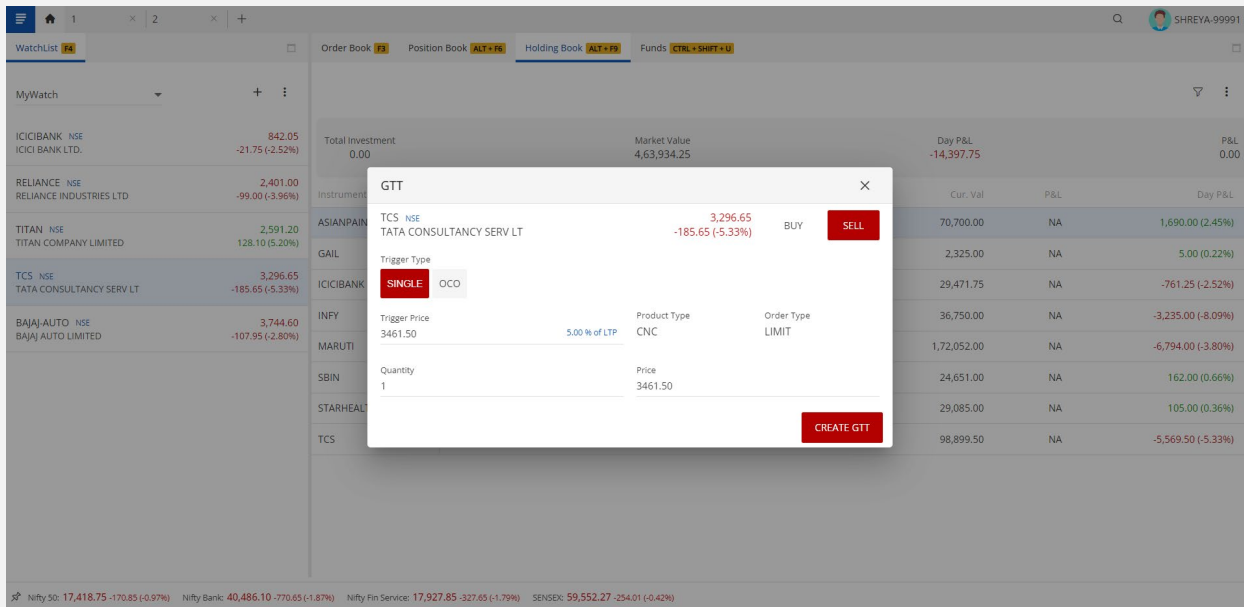

- Instrument:** TCS NSE TATA CONSULTANCY SERV LT
- Trigger Price:** 3461.50
- Target Price:** 3296.65
- Product Type:** CNC
- Order Type:** LIMIT
- Quantity:** 1
- Price:** 3461.50
- Trigger Type:** SINGLE
- Order Type:** OCO

The background shows a watchlist with various stocks and a portfolio summary table. The 'GTT' dialog has a 'CREATE GTT' button at the bottom right.

Users can Create GTT orders for Sell Orders from the Watch List or Stock Search. GTT Orders will be active until the trigger conditions are met or for 365 days.

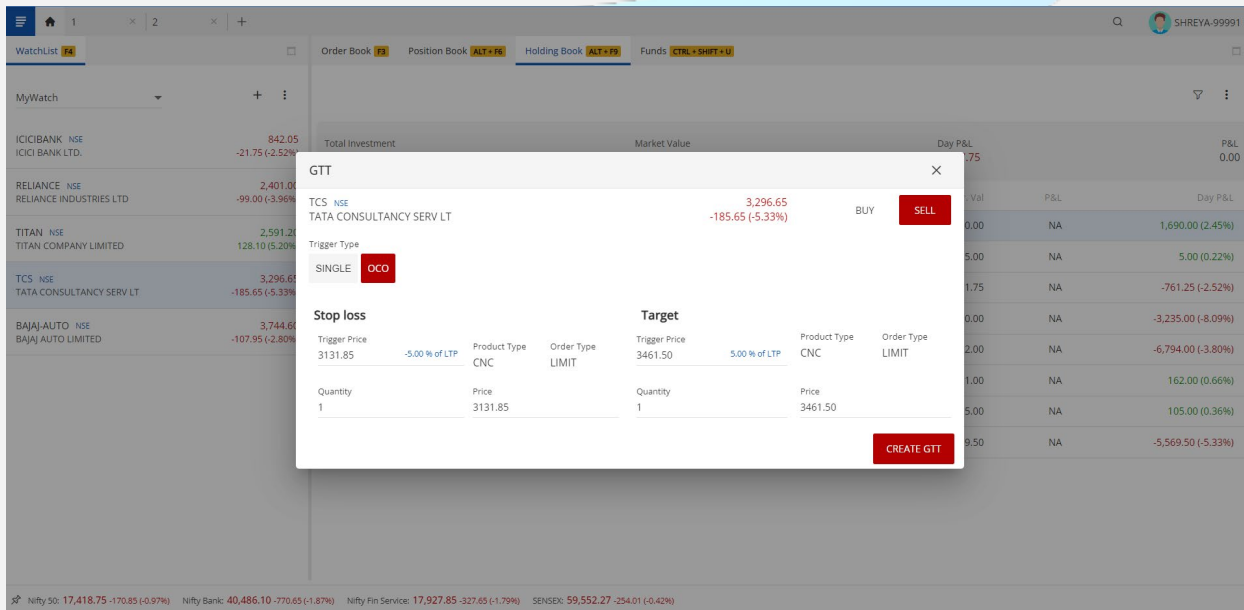

- Instrument:** TCS NSE TATA CONSULTANCY SERV LT
- Trigger Price:** 3131.85
- Target Price:** 3461.50
- Product Type:** CNC
- Order Type:** LIMIT
- Quantity:** 1
- Price:** 3131.85
- Trigger Type:** SINGLE
- Order Type:** OCO

The background shows a watchlist with various stocks and a portfolio summary table. The 'GTT' dialog has a 'CREATE GTT' button at the bottom right.

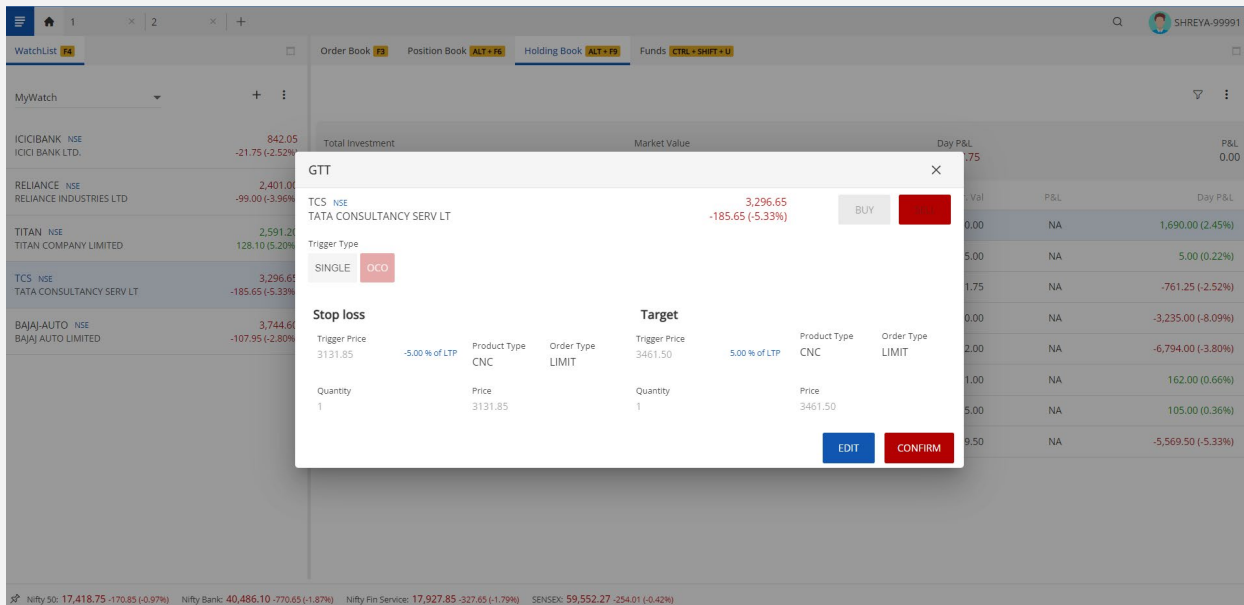

Users can create OCO Orders to Sell Orders from the Watch List or Stock Search. Orders will be active until the trigger conditions are met or for 365 days.

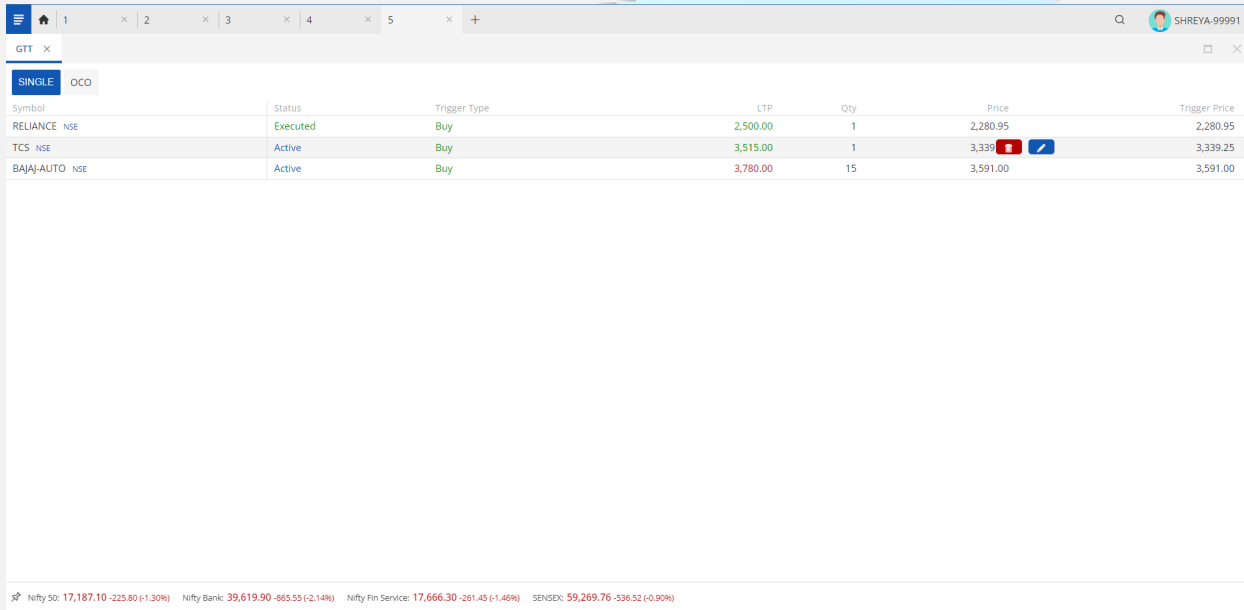

SingleTrigger GTT Created can be viewed, modified or deleted in the GTT feature of Mega Menu

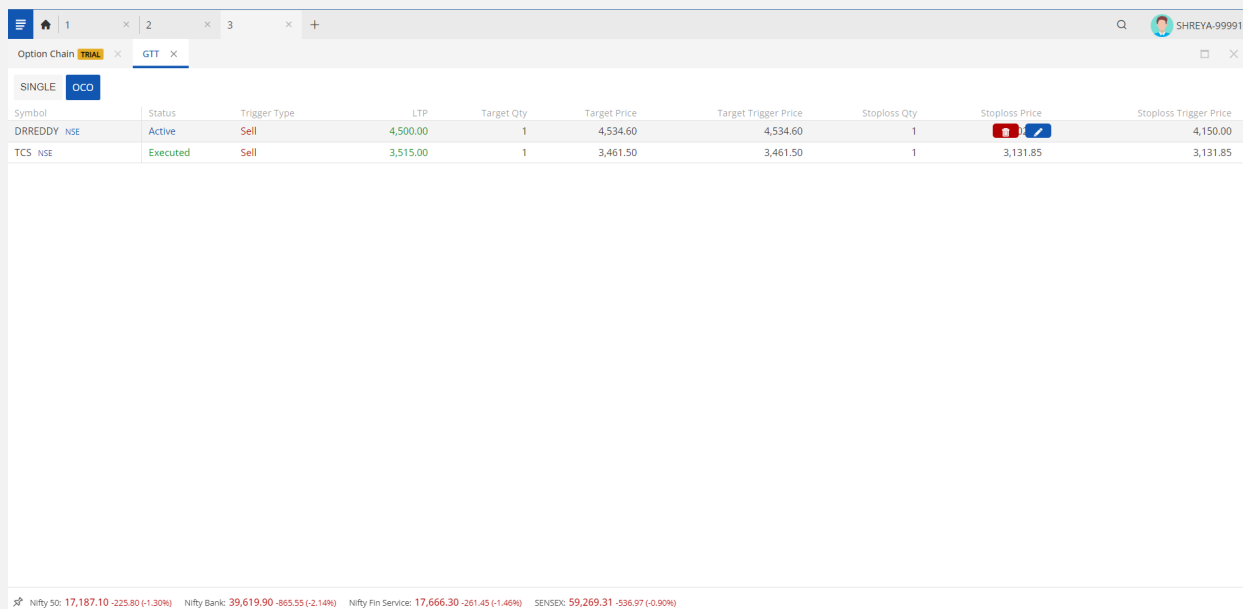

Symbol	Status	Trigger Type	LTP	Target Qty	Target Price	Target Trigger Price	Stoploss Qty	Stoploss Price	Stoploss Trigger Price
DRREDDY NSE	Active	Sell	4,500.00	1	4,534.60	4,534.60	1	4,150.00	4,150.00
TCS NSE	Executed	Sell	3,515.00	1	3,461.50	3,461.50	1	3,131.85	3,131.85

OCO Created can be viewed, modified or deleted in the GTT feature of Mega Menu.

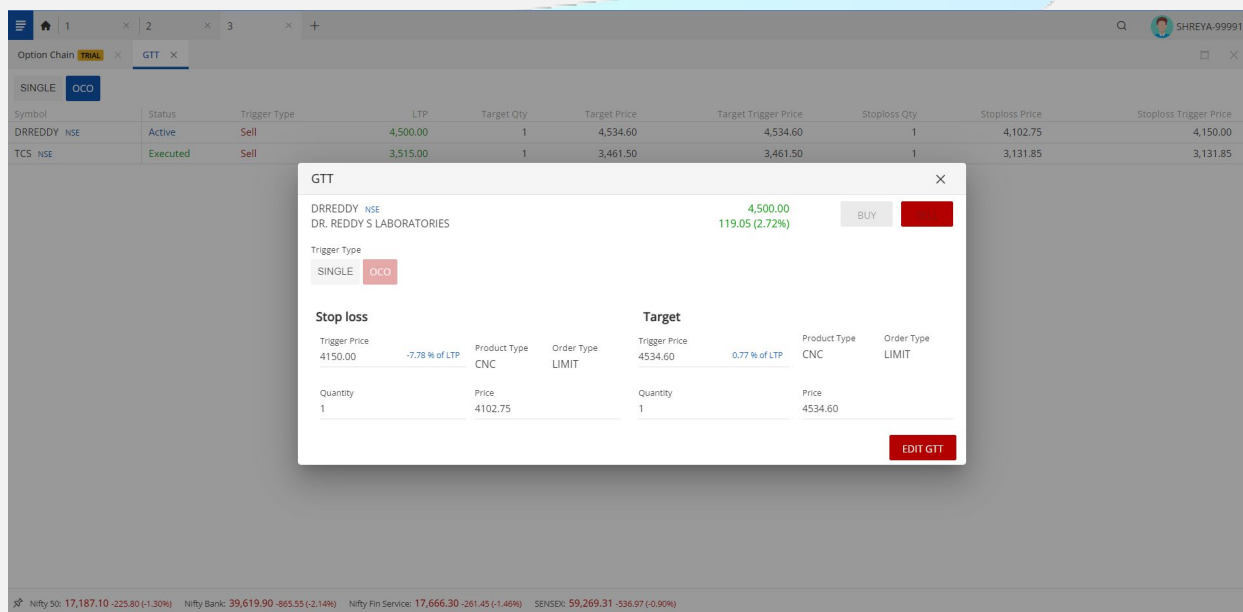

Symbol	Status	Trigger Type	LTP	Target Qty	Target Price	Target Trigger Price	Stoploss Qty	Stoploss Price	Stoploss Trigger Price
DRREDDY NSE	Active	Sell	4,500.00	1	4,534.60	4,534.60	1	4,102.75	4,150.00
TCS NSE	Executed	Sell	3,515.00	1	3,461.50	3,461.50	1	3,131.85	3,131.85

GTT

DRREDDY NSE 4,500.00

DR, REDDY S LABORATORIES 119.05 (2.72%) BUY

Trigger Type

SINGLE OCO

Stop loss		Target	
Trigger Price	-7.78% of LTP	Trigger Price	0.77% of LTP
4150.00		4534.60	
Product Type	CNC	Product Type	CNC
Order Type	LIMIT	Order Type	LIMIT
Quantity	1	Quantity	1
Price	4102.75	Price	4534.60

EDIT GTT

GTT and OCO Orders can be edited and saved before they are executed.

14. Price Alerts

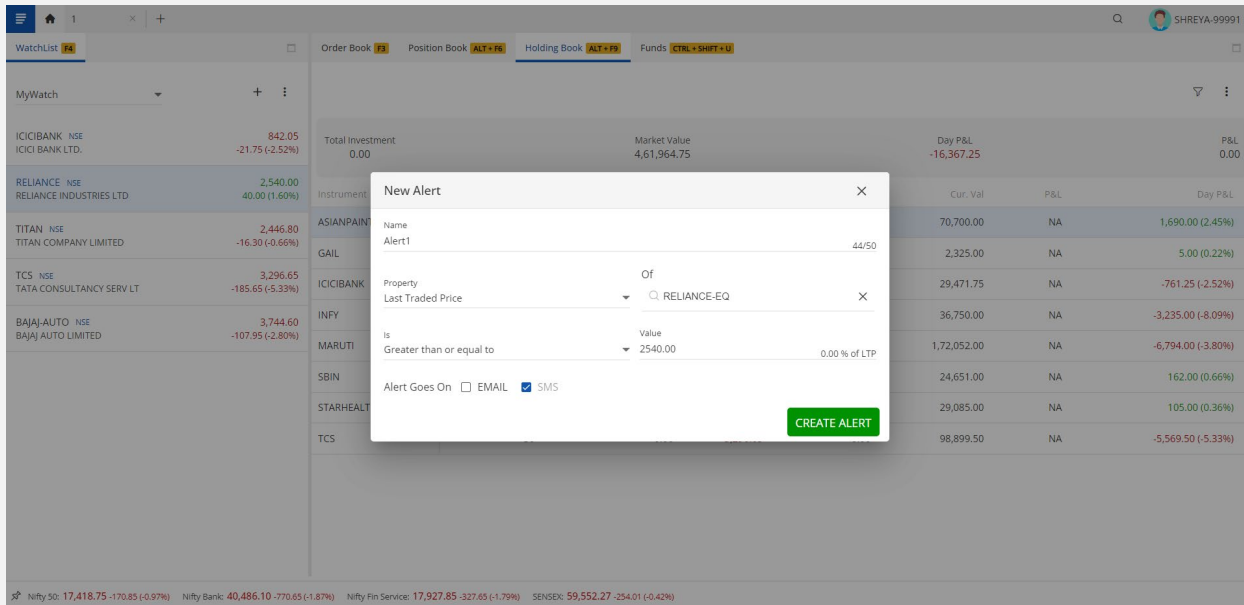

- Name:** Alert1
- Instrument:** 44/50
- Property:** Last Traded Price
- Of:** RELIANCE-EQ
- Value:** 2540.00 (0.00 % of LTP)
- Alert Goes On:** EMAIL SMS
- CREATE ALERT** button

The background shows a watchlist with the following data:

Instrument	Cur. Val	P&L	Day P&L
ASIANPAIN	70,700.00	NA	1,690.00 (2.45%)
GAIL	2,325.00	NA	5.00 (0.22%)
ICICIBANK	29,471.75	NA	-761.25 (-2.52%)
INFY	36,750.00	NA	-3,235.00 (-8.09%)
MARUTI	1,72,052.00	NA	-6,794.00 (-3.80%)
SBIN	24,651.00	NA	162.00 (0.66%)
STARHEALT	29,085.00	NA	105.00 (0.36%)
TCS	98,899.50	NA	-5,569.50 (-5.33%)

Price Alerts can be created from the Watch List or Stock Search. User can choose Email or SMS or both to receive the Alert.

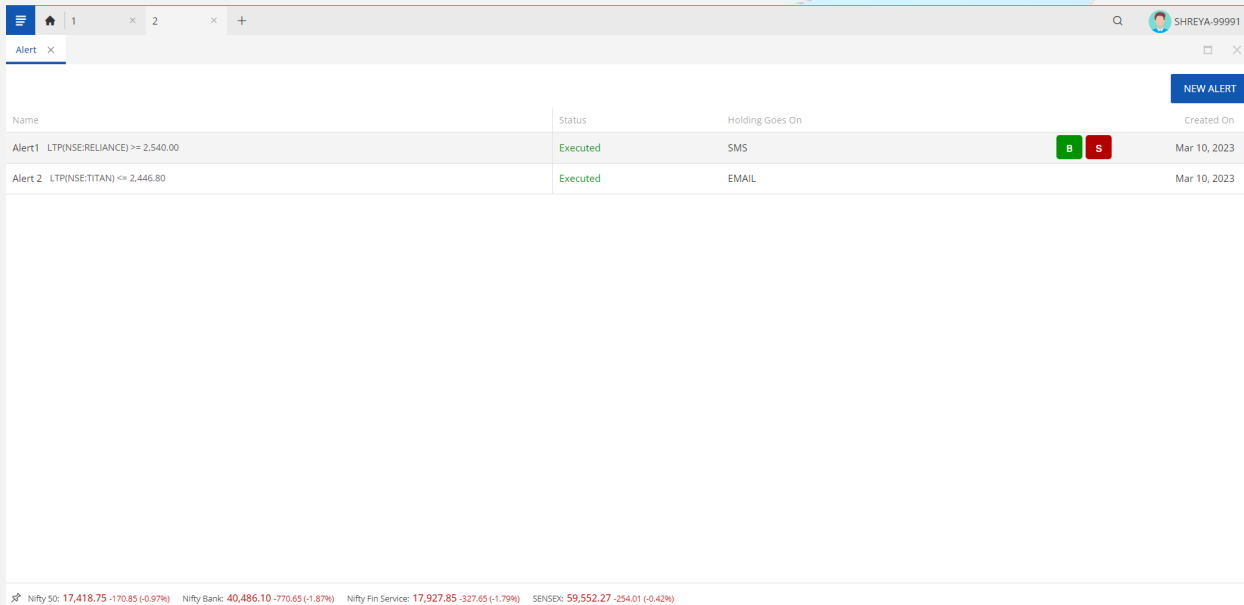

Name	Status	Holding Goes On	Created On
Alert1 LTP(INSE:RELIANCE) >= 2,540.00	Executed	SMS	Mar 10, 2023
Alert 2 LTP(INSE:TITAN) <= 2,446.80	Executed	EMAIL	Mar 10, 2023

User can view Price Alerts in the Alert Feature in the Mega Menu. Buy and Sell Orders can be placed from this Window.

15. Recommendations

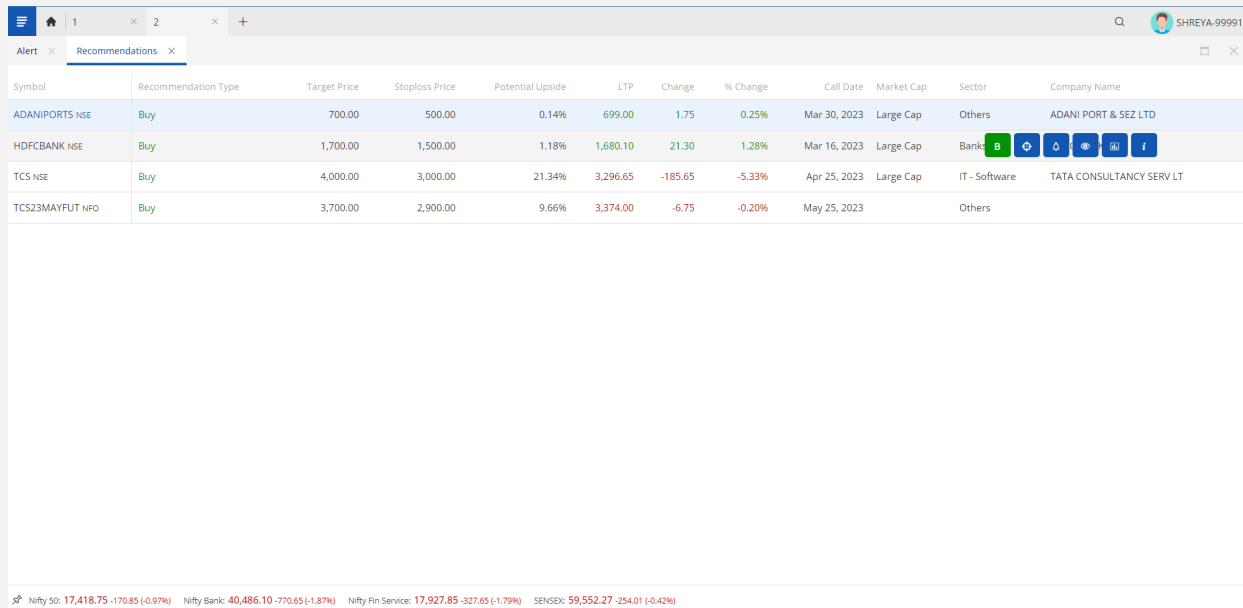

Symbol	Recommendation Type	Target Price	Stoploss Price	Potential Upside	LTP	Change	% Change	Call Date	Market Cap	Sector	Company Name
ADANI PORTS NSE	Buy	700.00	500.00	0.14%	699.00	1.75	0.25%	Mar 30, 2023	Large Cap	Others	ADANI PORT & SEZ LTD
HDFCBANK NSE	Buy	1,700.00	1,500.00	1.18%	1,680.10	21.30	1.28%	Mar 16, 2023	Large Cap	Bank	HDFC BANK LTD
TCS NSE	Buy	4,000.00	3,000.00	21.34%	3,296.65	-185.65	-5.33%	Apr 25, 2023	Large Cap	IT - Software	TATA CONSULTANCY SERV LT
TCS23MAYFUT NFO	Buy	3,700.00	2,900.00	9.66%	3,374.00	-6.75	-0.20%	May 25, 2023		Others	

Nifty 50: 17,418.75 (-170.85 (-0.97%)) Nifty Bank: 40,486.10 (-770.65 (-1.87%)) Nifty Fin Service: 17,927.85 (-327.65 (-1.79%)) SENSEX: 59,552.27 (-254.01 (-0.42%))

Recommendations Feature in the Mega Menu gives access to recommended Stock and includes features like Buy, Create GTT, Create Alerts , Add to Watch List , View Chart and Stock Details.

16. Logout

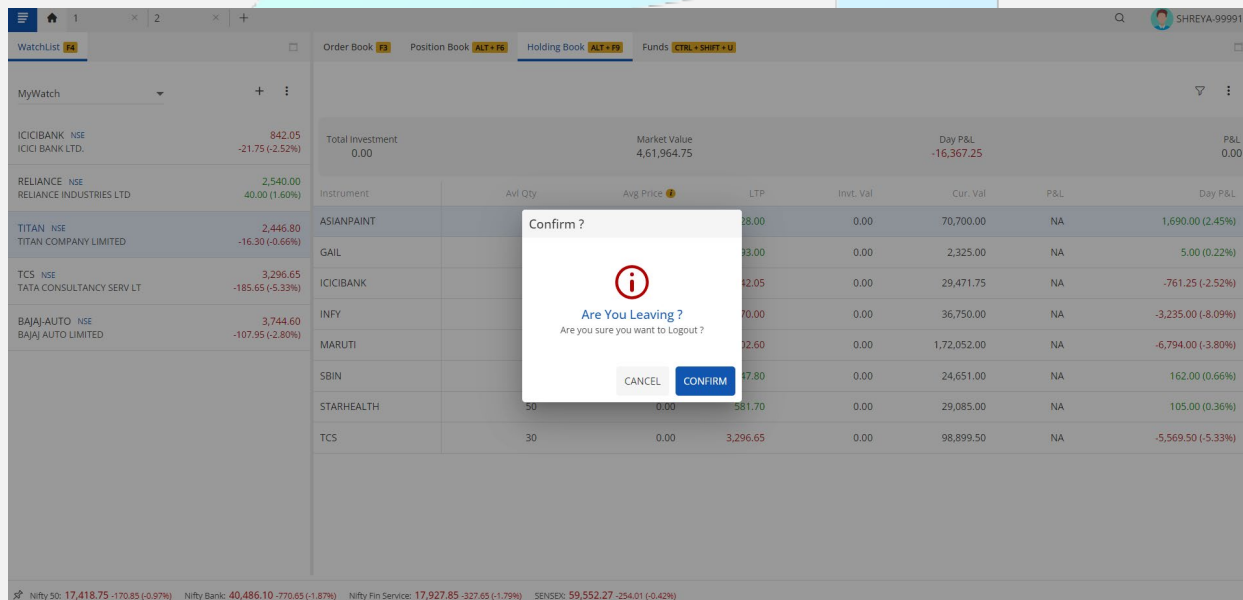

Instrument	Avl Qty	Avg Price	LTP	Inv. Val	Cur. Val	P&L	Day P&L
ASIANPAINT			38.00	0.00	70,700.00	NA	1,690.00 (2.45%)
GAIL			33.00	0.00	2,325.00	NA	5.00 (0.22%)
ICICIBANK			32.05	0.00	29,471.75	NA	-761.25 (-2.52%)
INFY			70.00	0.00	36,750.00	NA	-3,235.00 (-8.09%)
MARUTI			32.60	0.00	1,72,052.00	NA	-6,794.00 (-3.80%)
SBIN			17.80	0.00	24,651.00	NA	162.00 (0.66%)
STARHEALTH	50	0.00	581.70	0.00	29,085.00	NA	105.00 (0.36%)
TCS	30	0.00	3,296.65	0.00	98,899.50	NA	-5,569.50 (-5.33%)

Nifty 50: 17,418.75 (-170.85 (-0.97%)) Nifty Bank: 40,486.10 (-770.65 (-1.87%)) Nifty Fin Service: 17,927.85 (-327.65 (-1.79%)) SENSEX: 59,552.27 (-254.01 (-0.42%))

This is the logout popup upon clicking the confirm button the user will be logged out from the application.